Rittal – The System.

Faster – better – everywhere.

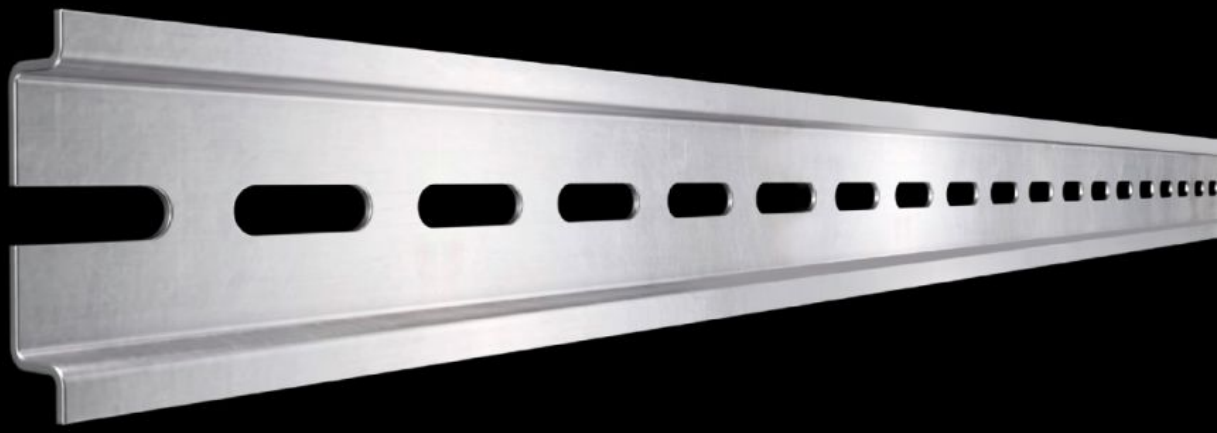

# SZ 2317.000

# Support rail TH 35/7.5

State: 11/25/2026 (Source: www.rittal.com/us-en)

ENCLOSURES | POWER DISTRIBUTION | CLIMATE CONTROL | IT INFRASTRUCTURE | SOFTWARE & SERVICES

FRIEDHELM LOH GROUP

# SZ 2317.000 - Support rail TH 35/7.5 to EN 60 715

Length matched to the housing width.

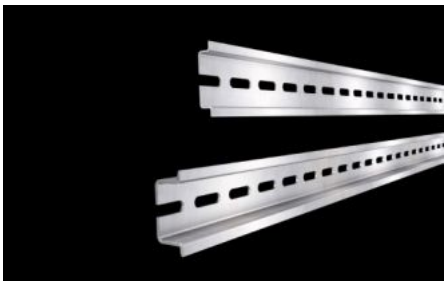

## Features

| | |
|---|---|
| Model No. | SZ 2317.000 |
| Version | TH 35/7.5 |
| Product description | Length matched to the housing width. |
| Material | Carbon steel |
| Surface finish | Zinc-plated |
| Length of support rail | 387 mm |
| Suitable for | Enclosure type: AX<br>KX<br>AE<br>KL<br>KL-HD<br>Width: = 400 mm<br>Enclosure type: AX<br>KX<br>AE<br>KL<br>KL-HD<br>Width: = 15.7 ″ |
| Packaging unit | 10 pc(s). |
| Net weight | 1.08 kg |
| Gross weight | 1.251 kg |
| PCF/VE (cradle-to-gate) | 4.8 kg CO2 eq (Cat B) |

# Features

| | |
|---|---|
| Information regarding the PCF class | Category B: PCF value (cradle-to-gate) calculated approximately on the basis of the product weight and self-declared |
| Customs tariff number | 73269098 |
| ETIM 9 | EC001285 |
| ETIM 8 | EC001285 |
| ECLASS 8.0 | 27189234 |
| Product description | SZ Support rail TH 35/7.5 acc. to EN 60 715, for W: 400 mm, L: 387 mm |