Rittal – The System.

Faster – better – everywhere.

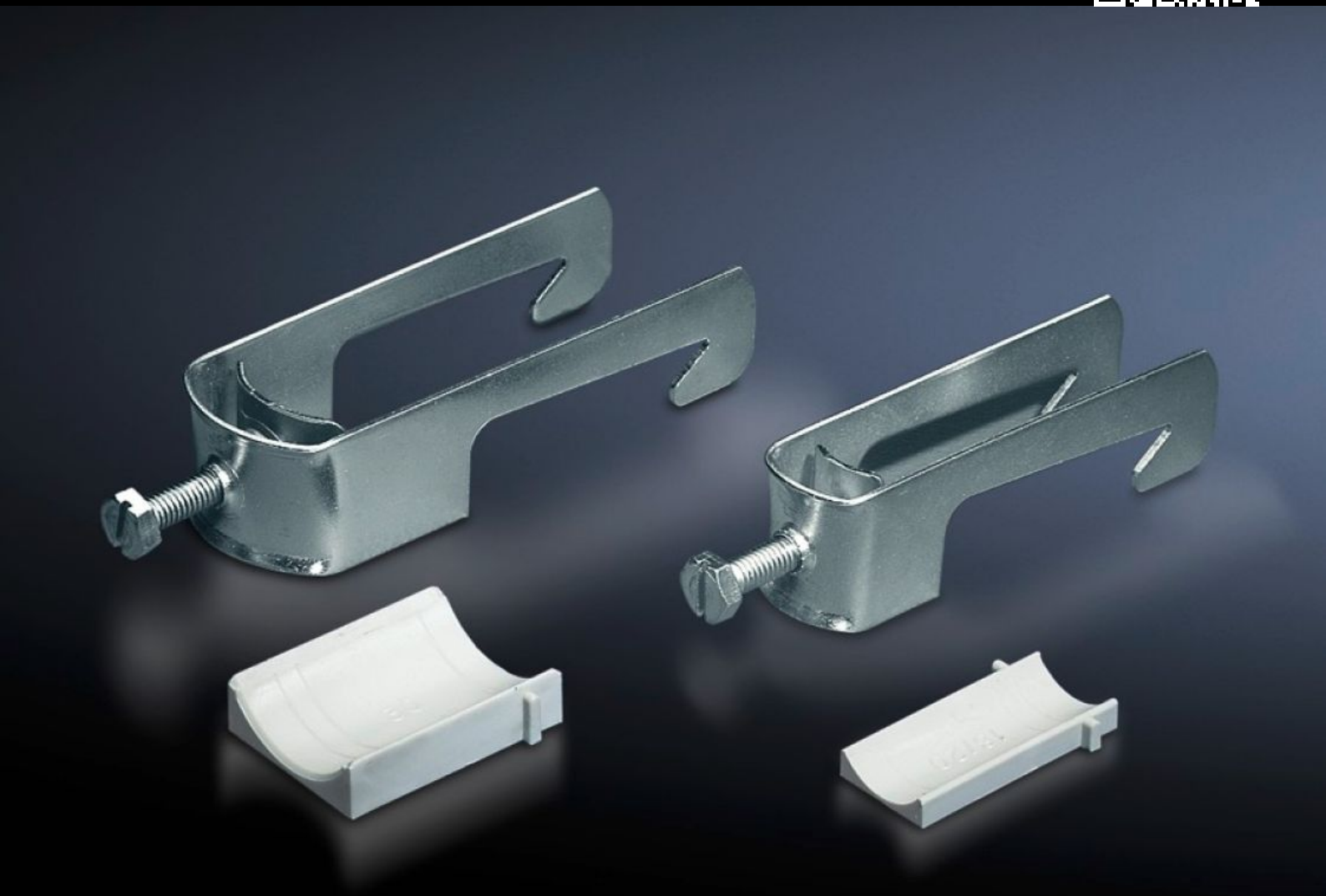

# SZ 2355.000
# Cable clamps

State: 11/29/2026 (Source: www.rittal.com/us-en)

ENCLOSURES | POWER DISTRIBUTION | CLIMATE CONTROL | IT INFRASTRUCTURE | SOFTWARE & SERVICES

FRIEDHELM LOH GROUP

# SZ 2355.000 - Cable clamps for cable clamp rails

To fasten cables to cable clamp rails.



## Features

| | |
|---|---|
| Model No. | SZ 2355.000 |
| Product description | To fasten cables to cable clamp rails. |
| Material | Carbon steel |
| Surface finish | Zinc-plated |
| Supply includes | Plastic insert |
| Min. cable diameter | 26 mm<br>1.02 ″ |
| Max. cable diameter | 30 mm<br>1.18 ″ |
| Packaging unit | 25 pc(s). |
| Net weight | 1.5 kg |
| Gross weight | 1.564 kg |
| PCF/VE (cradle-to-gate) | 6.1 kg CO2 eq (Cat B) |
| Information regarding the PCF class | Category B: PCF value (cradle-to-gate) calculated approximately on the basis of the product weight and self-declared |
| Customs tariff number | 73182900 |
| ETIM 9 | EC000454 |
| ETIM 8 | EC000454 |

© Rittal 2026

# Features

| | |
|---|---|
| ECLASS 8.0 | 23140202 |
| Product description | SZ Cable clamp, for cable clamp rail, for cables ø 26-30 mm |