Rittal – The System.

Faster – better – everywhere.

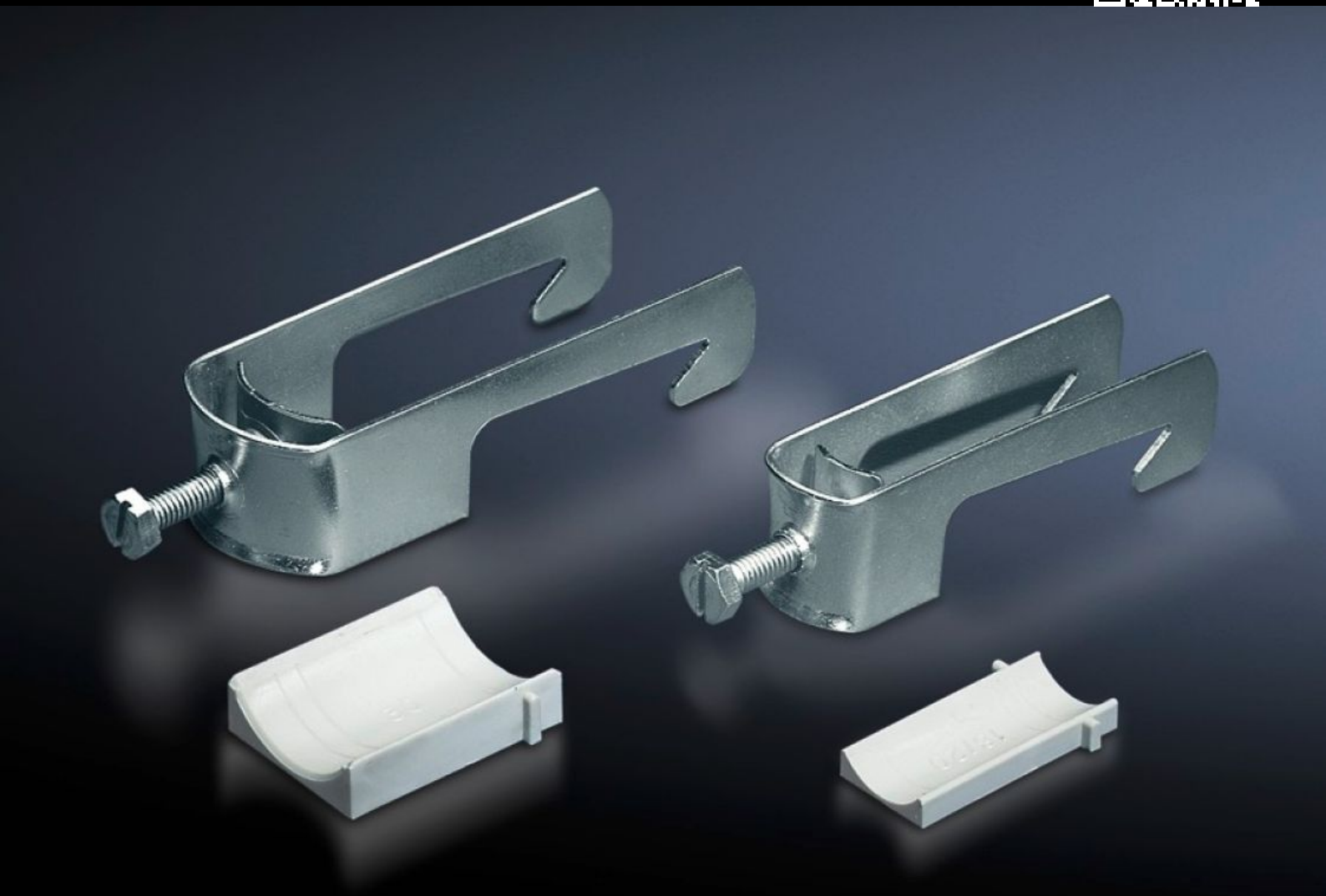

SZ 2360.000
Cable clamps

State: 11/29/2026 (Source: www.rittal.com/us-en)

ENCLOSURES | POWER DISTRIBUTION | CLIMATE CONTROL | IT INFRASTRUCTURE | SOFTWARE & SERVICES

FRIEDHELM LOH GROUP

SZ 2360.000 - Cable clamps for cable clamp rails

To fasten cables to cable clamp rails.



Features

Model No.	SZ 2360.000
Product description	To fasten cables to cable clamp rails.
Material	Carbon steel
Surface finish	Zinc-plated
Supply includes	Plastic insert
Min. cable diameter	46 mm 1.81 ″
Max. cable diameter	50 mm 1.97 ″
Packaging unit	25 pc(s).
Net weight	3 kg
Gross weight	3.117 kg
PCF/VE (cradle-to-gate)	11.9 kg CO2 eq (Cat B)
Information regarding the PCF class	Category B: PCF value (cradle-to-gate) calculated approximately on the basis of the product weight and self-declared
Customs tariff number	73182900
ETIM 9	EC000454
ETIM 8	EC000454

© Rittal 2026

Features

ECLASS 8.0	23140202
Product description	SZ Cable clamp, for cable clamp rail, for cables ø 46-50 mm