Rittal – The System.

Faster – better – everywhere.

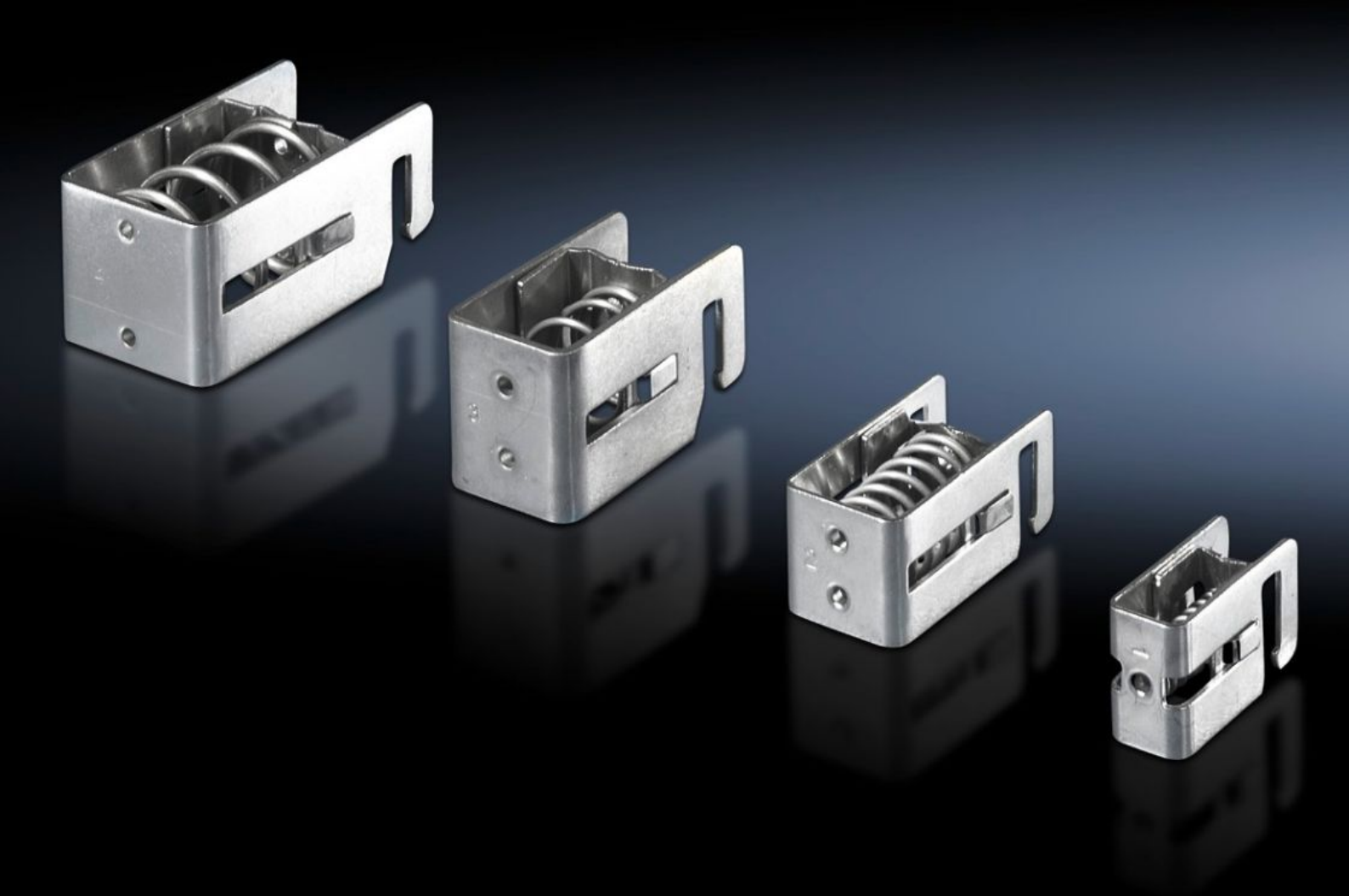

SZ 2388.280
EMC Shielding Bracket

State: 11/27/2026 (Source: www.rittal.com/us-en)

ENCLOSURES | POWER DISTRIBUTION | CLIMATE CONTROL | IT INFRASTRUCTURE | SOFTWARE & SERVICES

FRIEDHELM LOH GROUP

SZ 2388.280 - EMC Shielding Bracket

Quick tool-free assembly Press the EMC shielding bracket against the cable shield and clip into the rail, diameter changes are compensated in full by the spring.

Features

Model No.	SZ 2388.280
Product description	Quick assembly, no tools required: Press the EMC shielding bracket against the cable shield and clip into the rail. Diameter changes are compensated in full by the spring.
Material	Carbon steel
Surface finish	Zinc-plated
Shielding diameter (min.)	15 - 28 mm 0.59 - 1.1 ″
Packaging unit	10 pc(s).
Net weight	0.5 kg
Gross weight	0.55 kg
PCF/VE (cradle-to-gate)	2 kg CO2 eq (Cat B)
Information regarding the PCF class	Category B: PCF value (cradle-to-gate) calculated approximately on the basis of the product weight and self-declared
Customs tariff number	73269098
ETIM 9	EC002020
ETIM 8	EC002020
ECLASS 8.0	27141150
Product description	SZ EMC shielding bracket, for cable diameter 15-28 mm

© Rittal 2026