Rittal – The System.

Faster – better – everywhere.

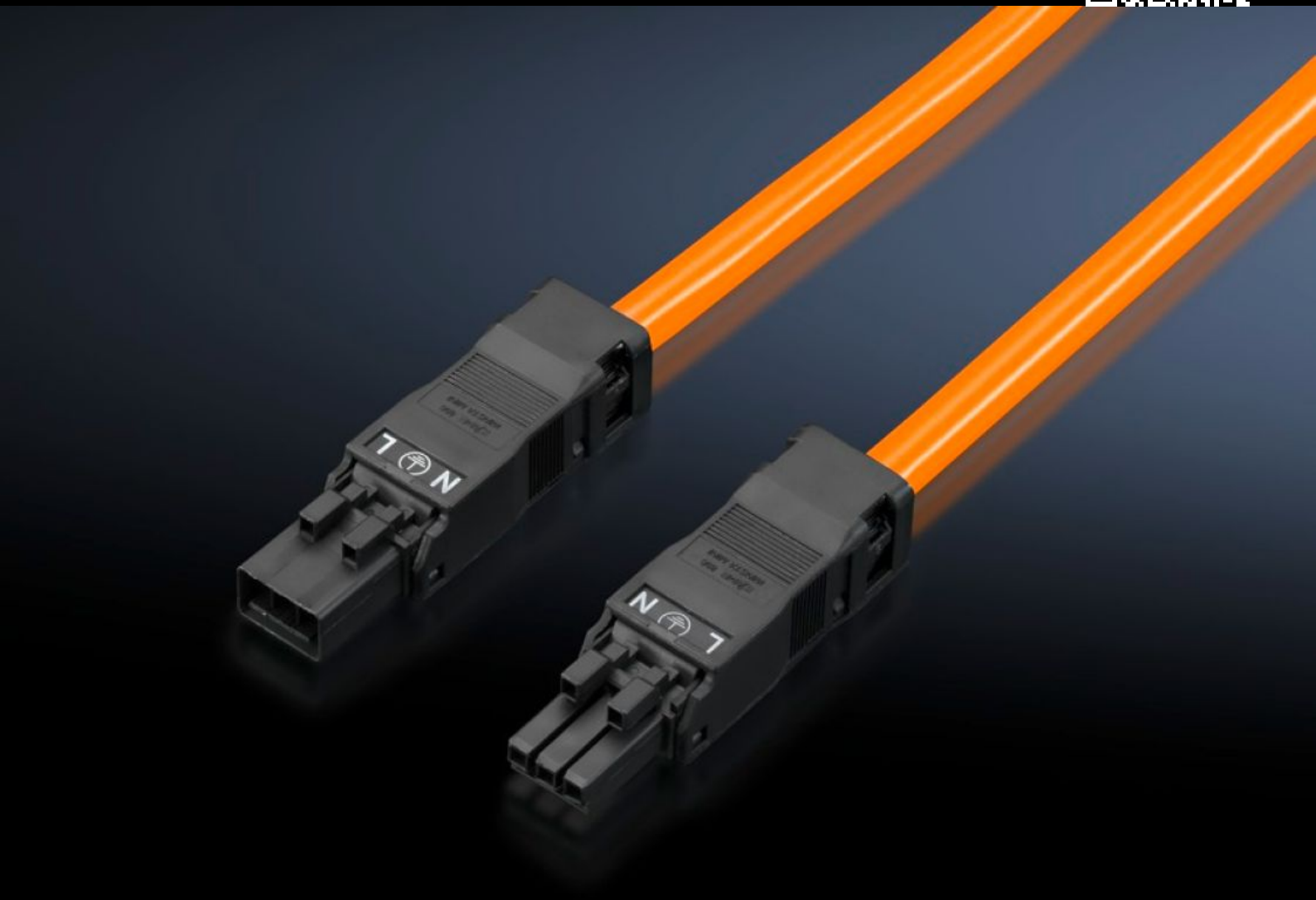

SZ 2500.530
Connection cable

State: 11/29/2026 (Source: www.rittal.com/us-en)

ENCLOSURES | POWER DISTRIBUTION | CLIMATE CONTROL | IT INFRASTRUCTURE | SOFTWARE & SERVICES

FRIEDHELM LOH GROUP

SZ 2500.530 - Connection cable

For simple, time-saving connection of the LED system light.

Features

Model No.	SZ 2500.530
Version	Through-wiring, 3-pole (with socket and connector)
Product description	For simple, time-saving connection of the LED system light.
Color	Orange
Length	1,000 mm 39.4 ″
AWG	AWG 16
Standards	Mains connection cables: AVLV2 Mains connector: ECBT2
Dimensions	Length: 1,000 mm Length: 39.4 ″
Rated operating voltage	100 V - 240 V, 1~, 50 Hz/60 Hz
Packaging unit	1 pc(s).
Net weight	0.15 kg
Gross weight	0.16 kg
Customs tariff number	85444290
ETIM 9	EC001576
ETIM 8	EC001576
ECLASS 8.0	27060402
Product description	SZ Connection cable, for through-wiring, 3-pole, 100-240 V, L: 1000 mm, UL

© Rittal 2026

Approvals

Approvals	UR + C-UR (recognized)
Explanations	Manufacturer's declaration Declaration of conformity Declaration of conformity UK