Rittal – The System.

Faster – better – everywhere.

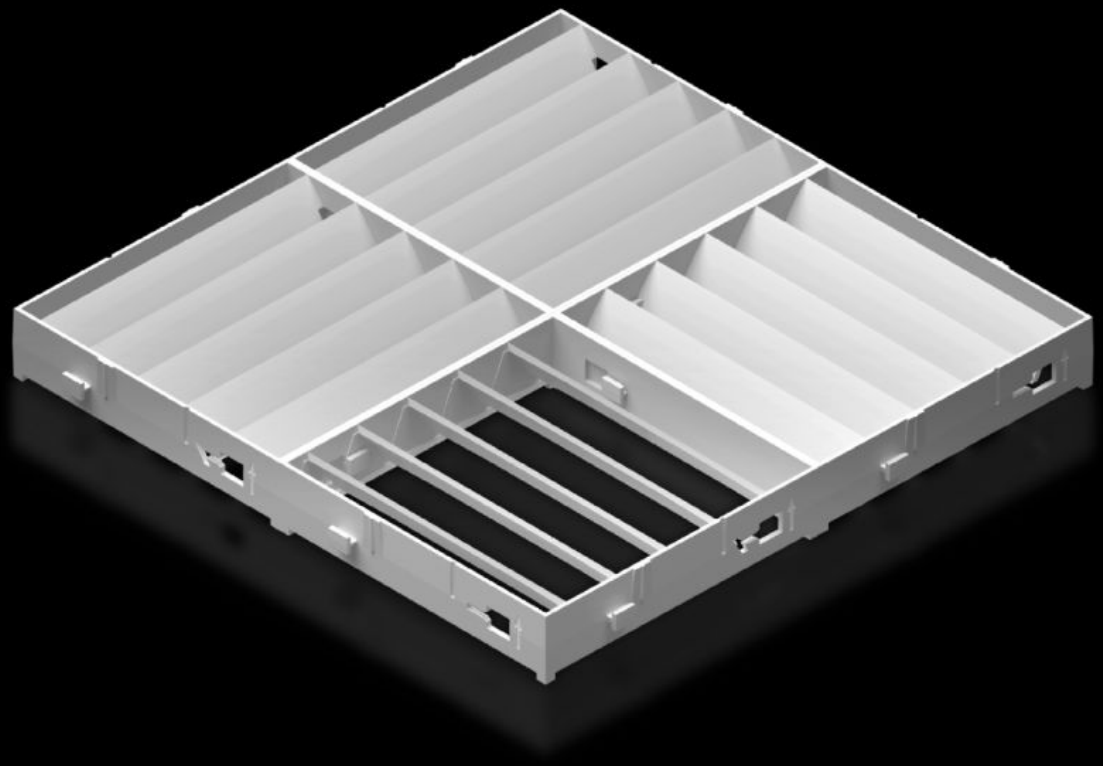

SK 3213.360

Air diverter

State: 11/24/2026 (Source: www.rittal.com/us-en)

ENCLOSURES | POWER DISTRIBUTION | CLIMATE CONTROL | IT INFRASTRUCTURE | SOFTWARE & SERVICES

FRIEDHELM LOH GROUP

SK 3213.360 - Air diverter

Targeted cold air routing to avoid heat pockets. Especially well-suited for densely-packed electrical components in the enclosure.

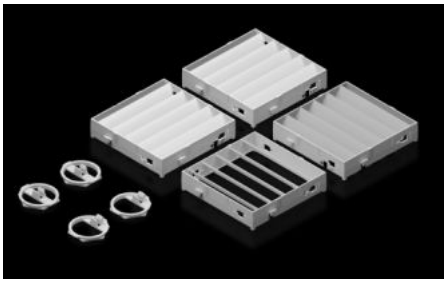



Features

Model No.	SK 3213.360
Product description	For use with wall-mounted cooling units, for targeted air routing of the cold air in a downward direction. Especially well-suited for densely-packed electrical components in the lower section of the enclosure.
Benefits	Individual adjustment of the air outlet direction Simple, tool-free assembly Quickly retrofittable (without drilling) Minimum installation depth
Material	ABS Fire protection corresponding to UL 94-V0
Color	RAL 7035
Suitable for	Wall-mounted cooling unit Blue e+
Note on Model No.:	Not suitable for wall-mounted cooling unit Blue e+ Outdoor
Suitable for Model No.	3184.xx0 / 3484.xx0 3186.93x / 3486.93x 3186.630 / 3486.630 3187.93x / 3487.93x 3187.630 / 3487.630

© Rittal 2026

Features

Dimensions	Width: 330 mm Height: 330 mm Depth: 30 mm Width: 13 ″ Height: 13 ″ Depth: 1.18 ″
Packaging unit	1 pc(s).
Net weight	0.6 kg
Gross weight	0.64 kg
Customs tariff number	39269097
ETIM 9	EC011604
ETIM 8	EC011604
ECLASS 8.0	22410601
Product description	SK Air diverter, for SK 3184.xx0/3484.xx0, 3186.93x/3486.93x, 3186.630/3486.630, 3187.93x/3487.93x, 3187.630/3487.630