Rittal – The System.

Faster – better – everywhere.

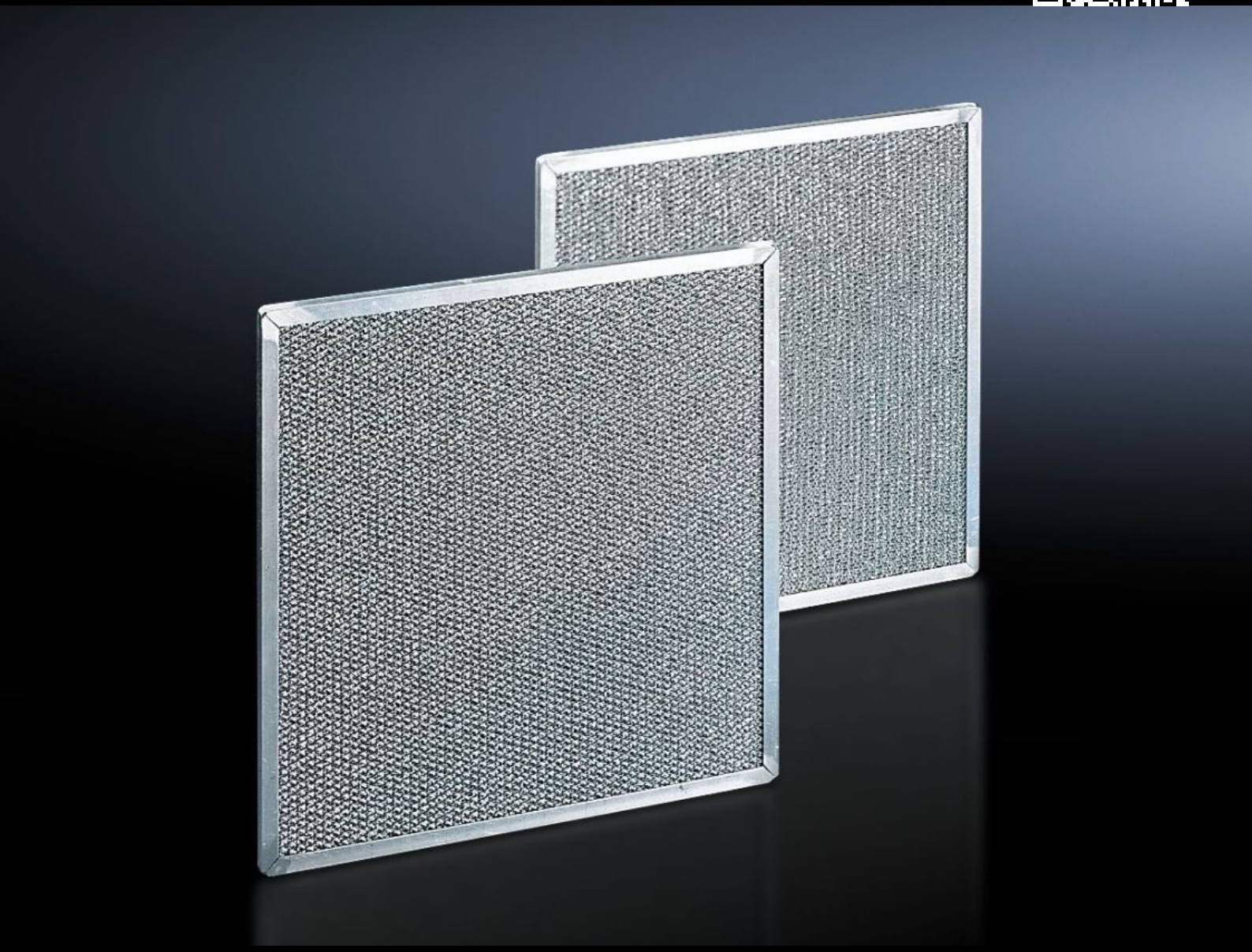

SK 3285.810

Metal filters

State: 11/28/2026 (Source: www.rittal.com/us-en)

ENCLOSURES | POWER DISTRIBUTION | CLIMATE CONTROL | IT INFRASTRUCTURE | SOFTWARE & SERVICES

FRIEDHELM LOH GROUP

SK 3285.810 - Metal filters for cooling units, climate control door/section door, air/air heat exchanger and chiller

The use of washable metal filters is recommended, particularly in environments with dusty or oily ambient air. If air or steam condenses on the metal surfaces, any particles that may be present will adhere to the metal and are easily washed out with water or grease-dissolving detergents.

Features

Model No.	SK 3285.810
Product description	When cooling units are used in dusty and oily environments, it is advisable to use washable metal filters. If air or steam condenses on the metal surfaces, any particles present will adhere to the metal. These filters can easily be washed out with water or grease-dissolving solvents.
Material	Aluminum
Suitable for Model No.	3184.837 / 3484.837 3185.83x / 3485.83x 3185.53x / 3485.53x
Dimensions	Width: 326 mm Height: 280 mm Depth: 10 mm Width: 12.8 ˝ Height: 11 ˝ Depth: 0.39 ˝
Packaging unit	1 pc(s).
Net weight	0.31 kg
Gross weight	0.318 kg
Customs tariff number	84219990
ETIM 9	EC002513
ETIM 8	EC002513

Features

ECLASS 8.0	27180706
Product description	SK Metal filter, for cooling unit 3184.837/3484.837, 3185.83x/3485.83x, 3185.53x/3485.53x, WHD: 326 x 280 x 10 mm