Rittal – The System.

Faster – better – everywhere.

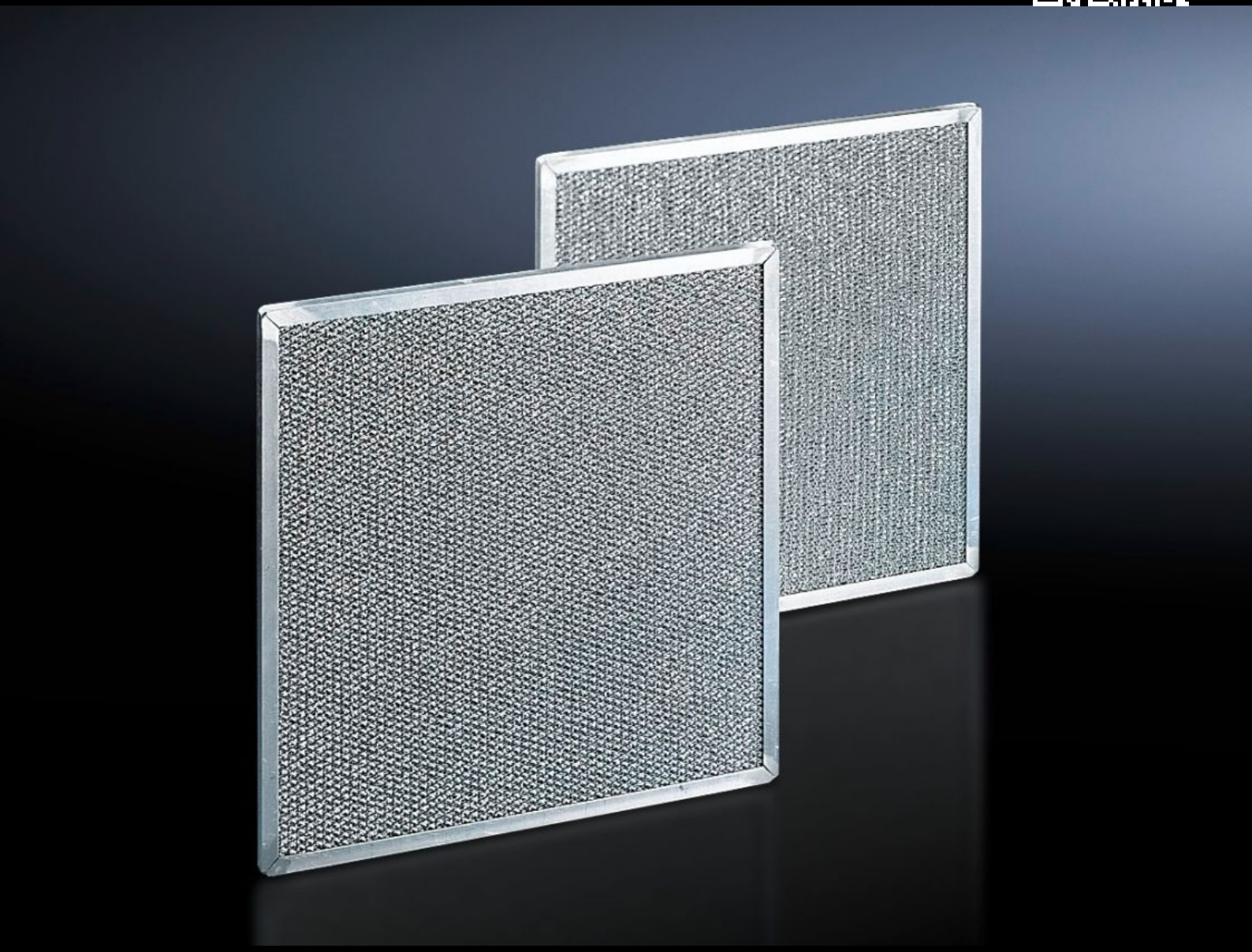

SK 3285.910

Metal filters

State: 11/28/2026 (Source: www.rittal.com/us-en)

ENCLOSURES | POWER DISTRIBUTION | CLIMATE CONTROL | IT INFRASTRUCTURE | SOFTWARE & SERVICES

FRIEDHELM LOH GROUP

SK 3285.910 - Metal filters for cooling units, climate control door/section door, air/air heat exchanger and chiller

The use of washable metal filters is recommended, particularly in environments with dusty or oily ambient air. If air or steam condenses on the metal surfaces, any particles that may be present will adhere to the metal and are easily washed out with water or grease-dissolving detergents.

Features

Model No.	SK 3285.910
Product description	When cooling units are used in dusty and oily environments, it is advisable to use washable metal filters. If air or steam condenses on the metal surfaces, any particles present will adhere to the metal. These filters can easily be washed out with water or grease-dissolving solvents.
Material	Aluminum
Suitable for Model No.	3186.93x / 3486.93x 3187.93x / 3487.93x 3188.94x / 3488.94x 3189.94x / 3489.94x 3186.63x / 3486.63x 3187.63x / 3487.63x 3188.64x / 3488.64x 3189.64x / 3489.64x 3334.400 / 3434.400 3334.450 / 3434.450
Dimensions	Width: 380 mm Height: 355 mm Depth: 10 mm Width: 15 ″ Height: 14 ″ Depth: 0.39 ″
Packaging unit	1 pc(s).
Net weight	0.374 kg

© Rittal 2026

Features

Gross weight	0.424 kg
Customs tariff number	84219990
ETIM 9	EC002513
ETIM 8	EC002513
ECLASS 8.0	27180706
Product description	SK Metal filter, for cooling units and chillers, for SK 3186./3486., 3187./3487., 3188./3488., 3189./3489., 3334.400/3434.400, 3334.450/3434.450, WHD: 380 x 358 x 10 mm