Rittal – The System.

Faster – better – everywhere.

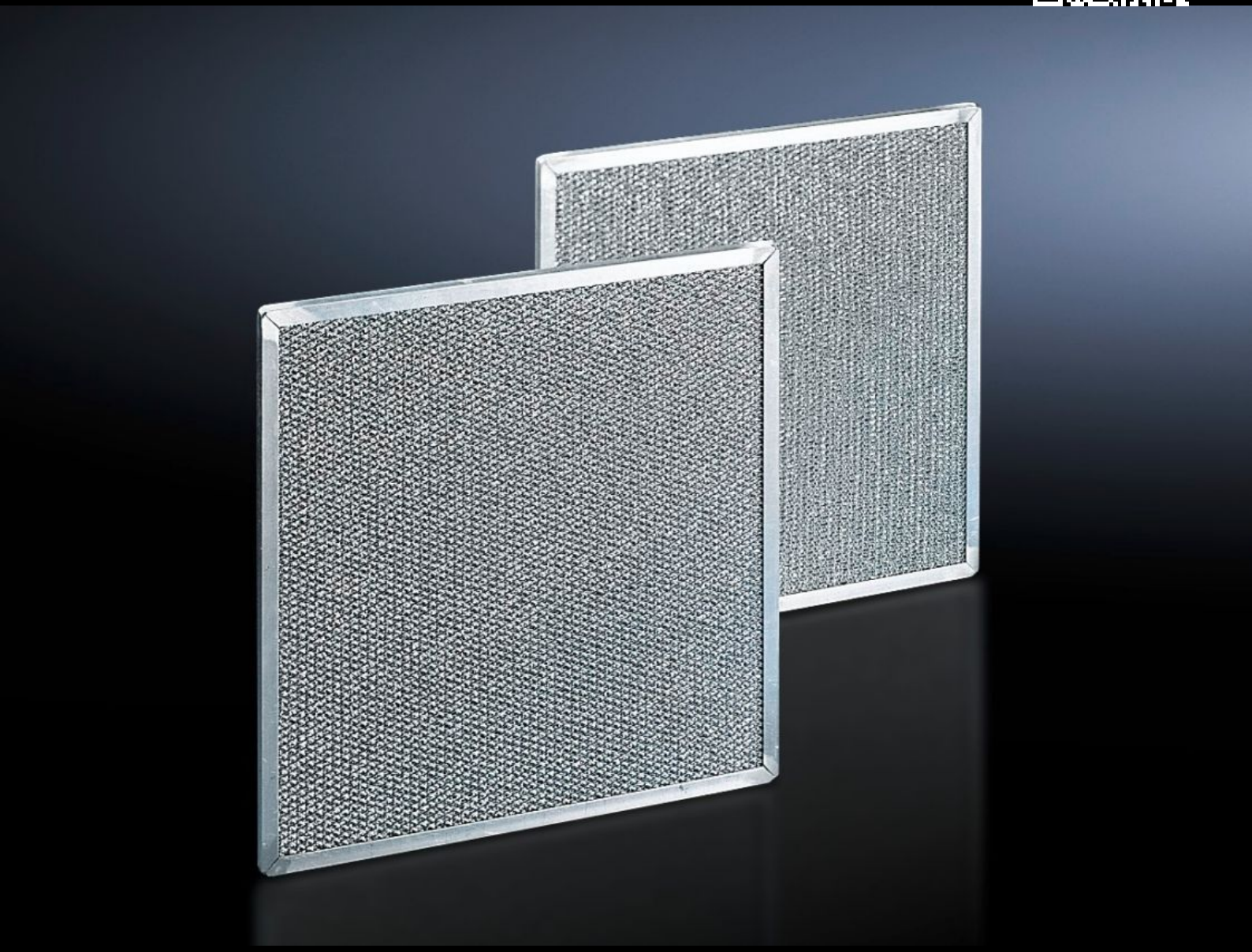

SK 3286.610

Metal filters

State: 11/28/2026 (Source: www.rittal.com/us-en)

SK 3286.610 - Metal filters for cooling units, climate control door/section door, air/air heat exchanger and chiller

The use of washable metal filters is recommended, particularly in environments with dusty or oily ambient air. If air or steam condenses on the metal surfaces, any particles that may be present will adhere to the metal and are easily washed out with water or grease-dissolving detergents.

Features

Model No.	SK 3286.610
Product description	When cooling units are used in dusty and oily environments, it is advisable to use washable metal filters. If air or steam condenses on the metal surfaces, any particles present will adhere to the metal. These filters can easily be washed out with water or grease-dissolving solvents.
Material	Aluminum
Suitable for Model No.	3386.... 3387....
Dimensions	Width: 720 mm Height: 300 mm Depth: 10 mm Width: 28.3 ˝ Height: 11.8 ˝ Depth: 0.39 ˝
Packaging unit	1 pc(s).
Net weight	0.77 kg
Gross weight	0.82 kg
Customs tariff number	84219990
ETIM 9	EC002513
ETIM 8	EC002513
ECLASS 8.0	27180706

Features

Product description	SK metal filters, for cooling unit 3386./3387., WHD: 720 x 300 x 10 mm