Rittal – The System.

Faster – better – everywhere.

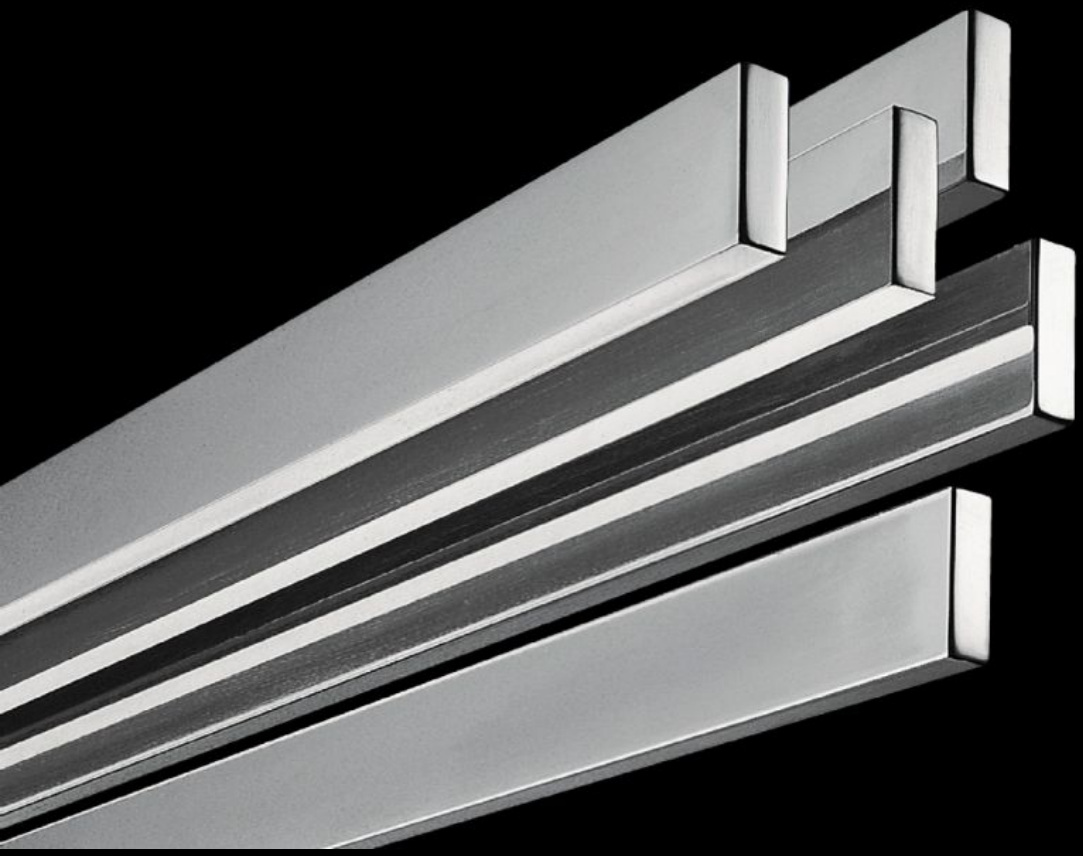

SV 3586.205

Busbar E-Cu, tin-plated

State: 11/23/2026 (Source: www.rittal.com/us-en)

ENCLOSURES | POWER DISTRIBUTION | CLIMATE CONTROL | IT INFRASTRUCTURE | SOFTWARE & SERVICES

FRIEDHELM LOH GROUP

SV 3586.205 - Busbar E-Cu, tin-plated

Length: 2400 mm/bar.

Features

Model No.	SV 3586.205
Material	E-Cu, tin-plated
Cross-section	30 mm x 10 mm 1.18 ″ x 0.39 ″
Dimensions	Length: 2,400 mm Length: 94.5 ″
Packaging unit	3 pc(s).
Net weight	9.69 kg
Gross weight	19.5 kg
Copper weight (kg per piece)	6.45
Customs tariff number	74071000
Product description	SV busbar E-Cu tin-plated, WH: 30 x 10 mm, L: 2400 mm

Approvals

Approvals	UL + C-UL (listed)

© Rittal 2026