Rittal – The System.

Faster – better – everywhere.

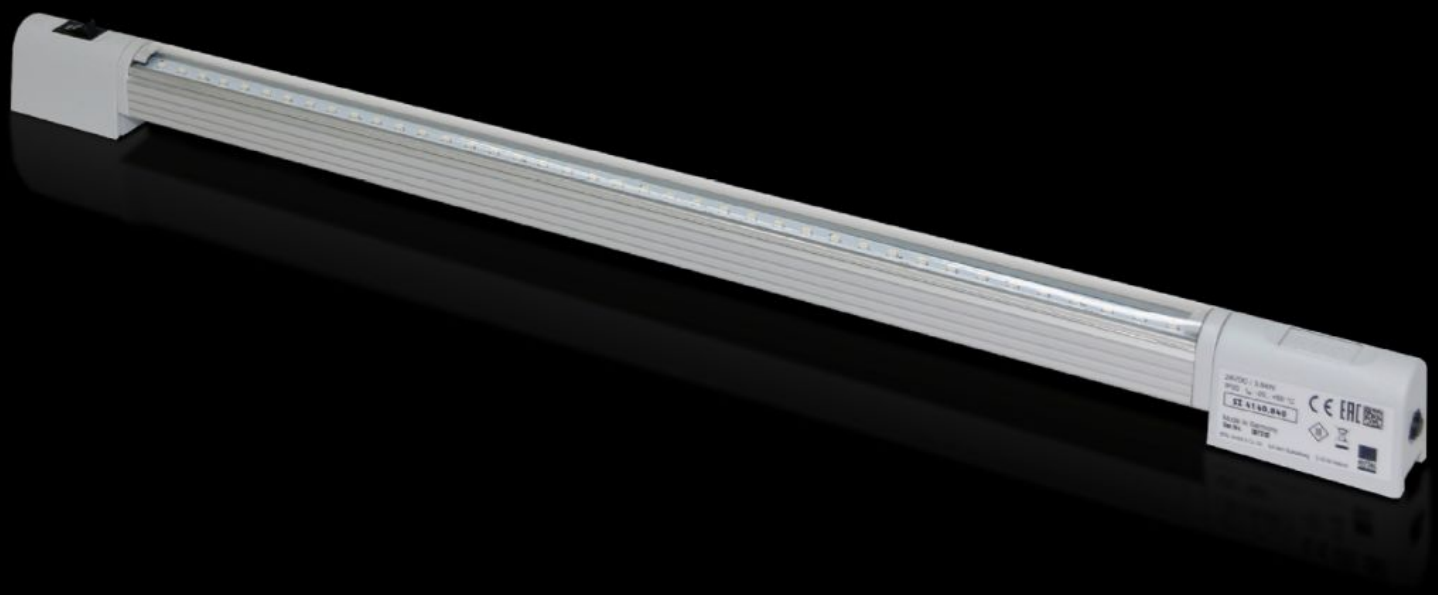

SZ 4140.840

LED compact system light

State: 11/28/2026 (Source: www.rittal.com/us-en)

ENCLOSURES | POWER DISTRIBUTION | CLIMATE CONTROL | IT INFRASTRUCTURE | SOFTWARE & SERVICES

FRIEDHELM LOH GROUP

SZ 4140.840 - LED compact system light

Supply voltage: 24 V DC







Features

Model No.	SZ 4140.840
Benefits	Max. EMC capacity. Protected with the safety extra-low voltage range Economical energy use. Low-maintenance with the use of LEDs. May be connected to a door-operated switch.
Function principle	Integral through-wiring. Universal attachment options. Vertically hinged light cone.
Material	Light body: Extruded aluminum Light cover: Polycarbonate (halogen-free) Light ends: PC-ABS
Color	Similar to RAL 7035
Supply includes	LED compact system light Light (bulb) Light cover Assembly components
Mounting distance screws	550 mm 21.7 ″

© Rittal 2026

Features

Connection options	Power supply through connector Door-operated switch Through-wiring (configuration of row of luminaires)
Light (bulb)	LEDs, cool white
Protection category	III (SELV)
Switch (type)	Integrated, on/off/door-operated switch
Light cover	Yes
Light – installation type	Screw fastening Clip fastening Magnetic fastener (accessories)
Rated impulse withstand voltage, phase to earth	Depending on the power supply
Rated impulse withstand voltage, phase to phase	Depending on the power supply
Rated insulation voltage	Depending on the power supply
Rated current max DC note	The maximum rated current when installing luminaires is 2 A
with DC	0.16 A
Number of LEDs	40
Mounting distance clip/magnet	475 mm 18.7 ″
Installation options	Directly onto the enclosure section with 25 mm pitch pattern About magnet fastening kit AE: with rail for interior installation
Note	Only intended for use in enclosures and closed housings When using on customer-supplied power packs, it is important to obtain the requisite approvals depending on the application The maximum rated current when installing luminaires is 2 A
Light cone adjustment	Yes

Features

Dimensions	Width: 530 mm Height: 32.8 mm Depth: 20.64 mm Width: 20.9 ″ Height: 1.29 ″ Depth: 0.81 ″
Rated operating voltage	24 V (DC)
Protection category IP to IEC 60 529	IP 20
Packaging unit	1 pc(s).
Net weight	0.43 kg
Gross weight	0.434 kg
Customs tariff number	94054940
ETIM 9	EC000321
ETIM 8	EC000321
ECLASS 8.0	27189241
Product description	SZ System light LED compact, WHD: 530x33x21 mm, 24 V DC, Integral on/off/door-operated switch mode

Approvals

Explanations	Declaration of conformity Declaration of conformity UK