Rittal – The System.

Faster – better – everywhere.

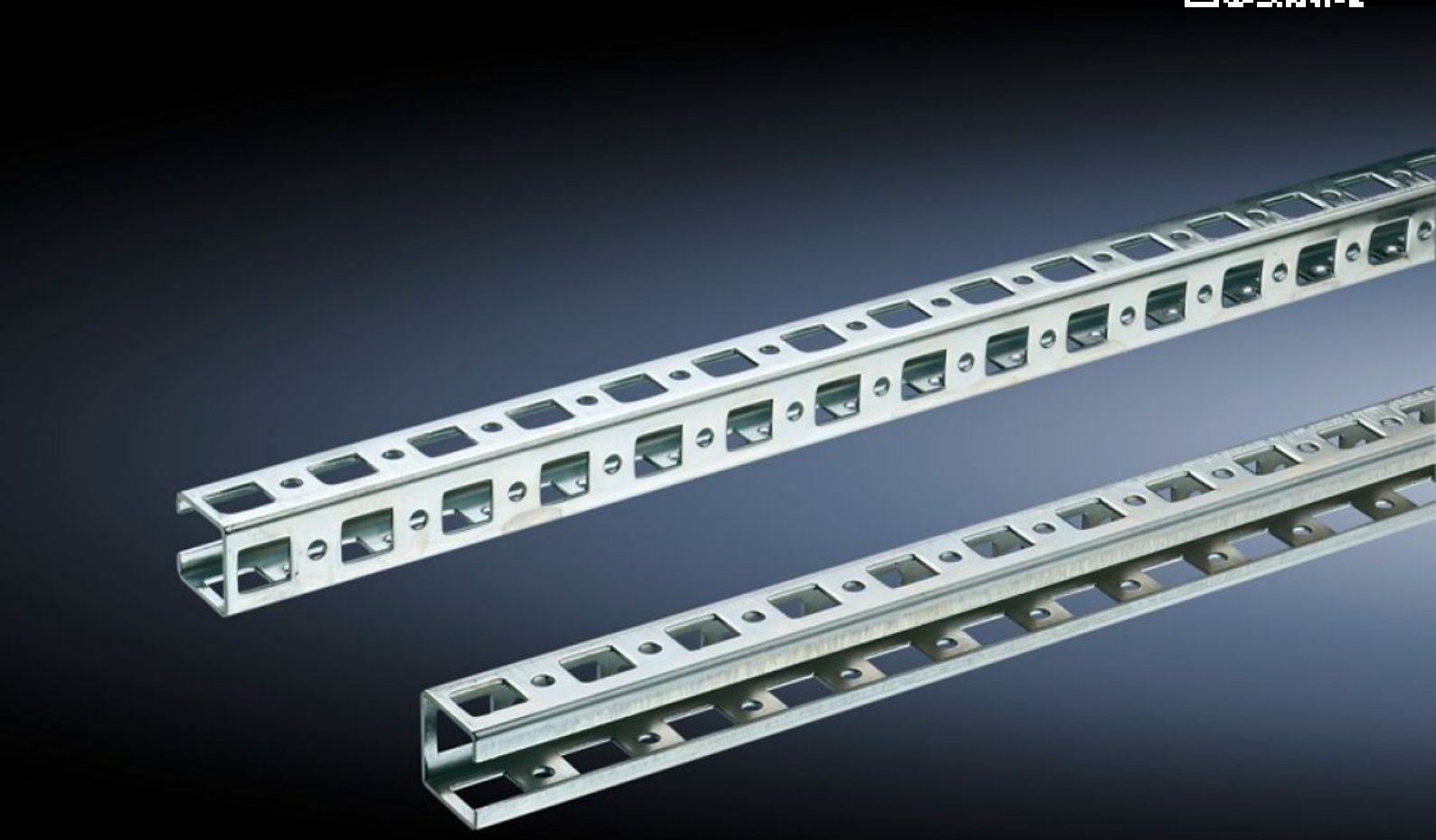

SZ 4170.000

Punched Rails, 23 x 23 mm

State: 11/29/2026 (Source: www.rittal.com/us-en)

ENCLOSURES POWER DISTRIBUTION CLIMATE CONTROL IT INFRASTRUCTURE SOFTWARE & SERVICES

FRIEDHELM LOH GROUP

SZ 4170.000 - Punched Rails, 23 x 23 mm for VX, TS, VX SE

Mounted on the horizontal and vertical enclosure sections using additional assembly components.





Features

Model No.	SZ 4170.000
Material	Carbon steel
Surface finish	Zinc-plated
Length	395 mm 15.6 ″
Installation options	In VX on vertical and horizontal enclosure section via TS mounting brackets. In VX SE on vertical enclosure section via mounting brackets in conjunction with adapter rail VX In VX SE on the horizontal profile/in the roof via mounting brackets in conjunction with adapter rail VX in depth On the vertical enclosure section: Directly via support brackets TS, via adapter rail for PS compatibility in conjunction with angle brackets, mounting brackets or support brackets PS. On the horizontal enclosure section: Directly via angle brackets, mounting brackets or support brackets PS
Suitable for	Enclosure type: VX TS VX SE Suitable for width or height or depth: 500 mm

© Rittal 2026

Features

Packaging unit	12 pc(s).
Net weight	2.844 kg
Gross weight	2.94 kg
PCF/VE (cradle-to-gate)	15.35 kg CO2 eq (Cat B)
Information regarding the PCF class	Category B: PCF value (cradle-to-gate) calculated approximately on the basis of the product weight and self-declared
Customs tariff number	73269098
ETIM 9	EC002620
ETIM 8	EC002620
ECLASS 8.0	27189234
Product description	SZ Punched rail 23 x 23 mm, for TS, SE, for WHD: 500 mm, L: 395 mm

Approvals

Explanations	PCF-declaration