Rittal – The System.

Faster – better – everywhere.



PS 4612.000
Leveling Feet

State: 11/29/2026 (Source: www.rittal.com/us-en)

ENCLOSURES | POWER DISTRIBUTION | CLIMATE CONTROL | IT INFRASTRUCTURE | SOFTWARE & SERVICES

FRIEDHELM LOH GROUP

PS 4612.000 - Leveling Feet for VX, TS, TS IT, SE, PC, IW, Blue e+ chiller

To compensate for height differences where there are floor irregularities. M12 fastening screw thread. Optionally with hex socket for adjustment from the inside of the enclosure.

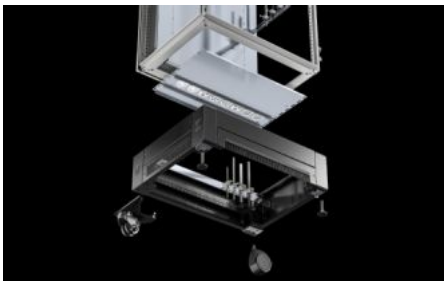

Features

Model No.	PS 4612.000
Version	without hex socket
Benefits	To compensate for floor irregularities
Material	Carbon steel
Mounting tip	When mounting on a VX base/plinth, the base/plinth adapter is required
Max. load capacity (static) per component	3,000 N 674.427 lbf.
Dimensions	Thread: M12 x 40
Suitable for	Enclosure type: VX TS TS IT VX SE PC IW Blue e+ chiller TX CableNet
Leveling range	18 - 43 mm 0.71 - 1.69 ″
Packaging unit	4 pc(s).

Features

Net weight	0.212 kg
Gross weight	0.229 kg
Customs tariff number	83024900
ETIM 9	EC000721
ETIM 8	EC000721
ECLASS 8.0	27182003
Product description	PS levelling foot, for TS, TS IT, SE, PC, IW, Chiller Blue e+, TX CableNet, adjustment height 18-43 mm, with M12 thread

© Rittal 2026