Rittal – The System.

Faster – better – everywhere.

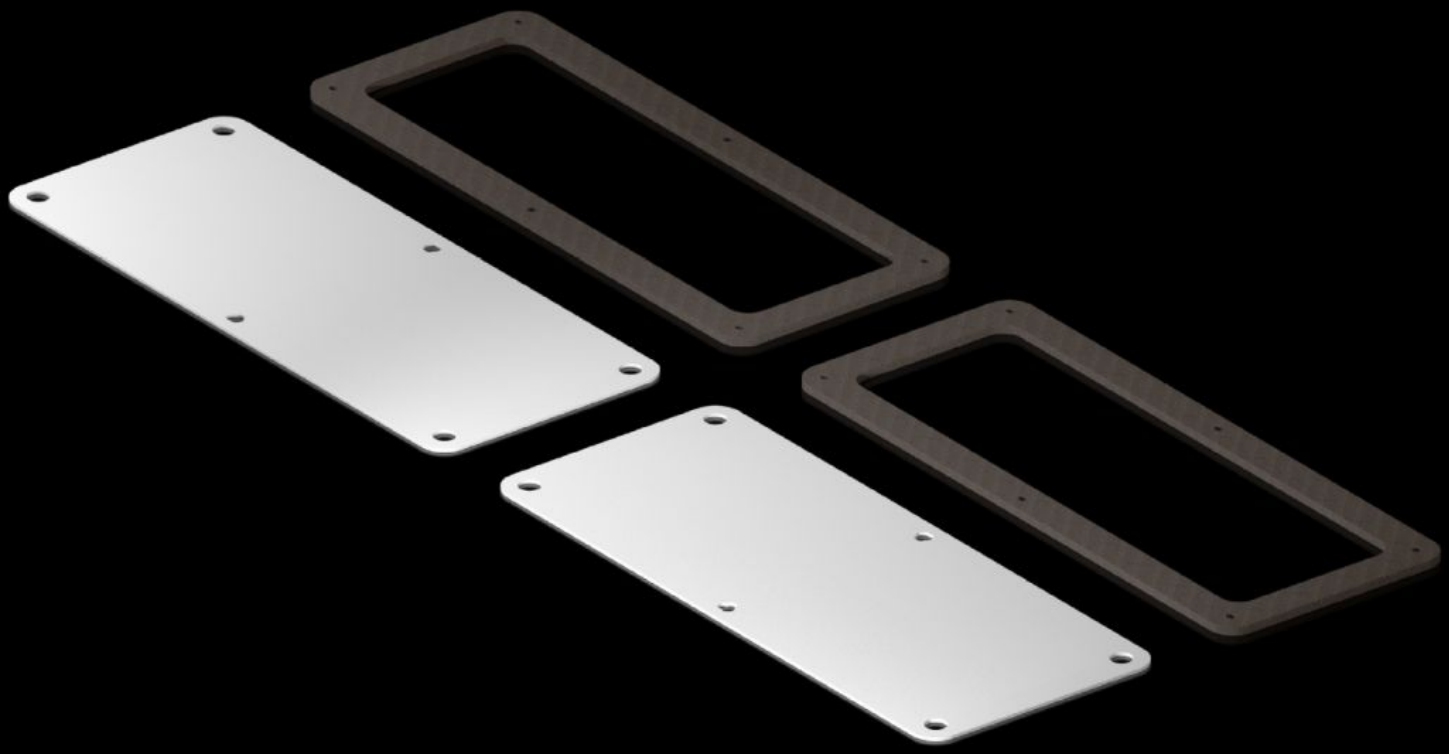

KX 5051.405
Flange Plates

State: 11/29/2026 (Source: www.rittal.com/us-en)

ENCLOSURES | POWER DISTRIBUTION | CLIMATE CONTROL | IT INFRASTRUCTURE | SOFTWARE & SERVICES

FRIEDHELM LOH GROUP

KX 5051.405 - Flange Plates for KX

Features

Model No.	KX 5051.405
Material	Carbon steel
Supply includes	Gland plate Sealing Frame
Dimensions	Width: 220 mm Depth: 90 mm Width: 8.66 ˝ Depth: 3.54 ˝
Packaging unit	2 pc(s).
Net weight	0.44 kg
Gross weight	0.444 kg
Customs tariff number	73079100
ETIM 9	EC000261
ECLASS 8.0	27180101
Product description	Gland plates for KX, W x D 220 x 90 mm.

Approvals

Approvals	UL + C-UL - FTTA

© Rittal 2026