Rittal – The System.

Faster – better – everywhere.



VX 5302.021
Combination rails

State: 11/29/2026 (Source: www.rittal.com/us-en)

ENCLOSURES | POWER DISTRIBUTION | CLIMATE CONTROL | IT INFRASTRUCTURE | SOFTWARE & SERVICES

FRIEDHELM LOH GROUP

VX 5302.021 - Combination rails for VX, VX IT, TX CableNet

Combination of C rail for cable clamping with cable clamps and a cable guide rail with hammer heads for cable routing. The cables can optionally be secured to the combination rail with cable clamps, cable ties, or Velcro fasteners to be relieved of strain.

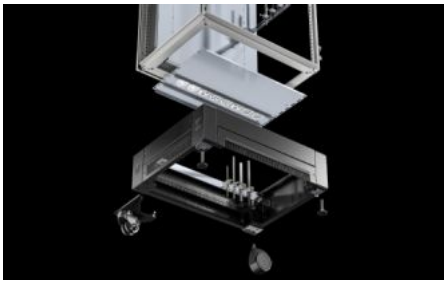

Features

Model No.	VX 5302.021
Product description	Combination of C rail for cable clamping with cable clamps and a cable guide rail with hammer heads for cable routing. The cables can optionally be secured to the combination rail with cable clamps, cable ties, or Velcro fasteners to be relieved of strain.
Benefits	May be installed on either the outside or inside of the enclosure frame
Applications	For cable routing and strain relief of the routed cables on the VX enclosure frame
Material	Carbon steel
Surface finish	Zinc-plated
Supply includes	Assembly components
Installation options	Direct screw-fastening between the vertical uprights of the enclosure frame

© Rittal 2026

Features

Suitable for	Enclosure type: VX VX IT TX CableNet Width: = 800 mm Depth: = 800 mm Enclosure type: VX VX IT TX CableNet Width: = 31.5 ″ Depth: = 31.5 ″
Suitable for width	800 mm 31.5 ″
Packaging unit	4 pc(s).
Net weight	1.7 kg
Gross weight	2.08 kg
PCF/VE (cradle-to-gate)	7.9 kg CO2 eq (Cat B)
Information regarding the PCF class	Category B: PCF value (cradle-to-gate) calculated approximately on the basis of the product weight and self-declared
Customs tariff number	73269098
ETIM 9	EC000322
ECLASS 8.0	27400604
Product description	Combination rail for VX IT, for cable routing and strain relief of routed cables on the VX frame structure, for enclosure width 800 mm, for enclosure depth 800 mm

© Rittal 2026