Rittal – The System.

Faster – better – everywhere.

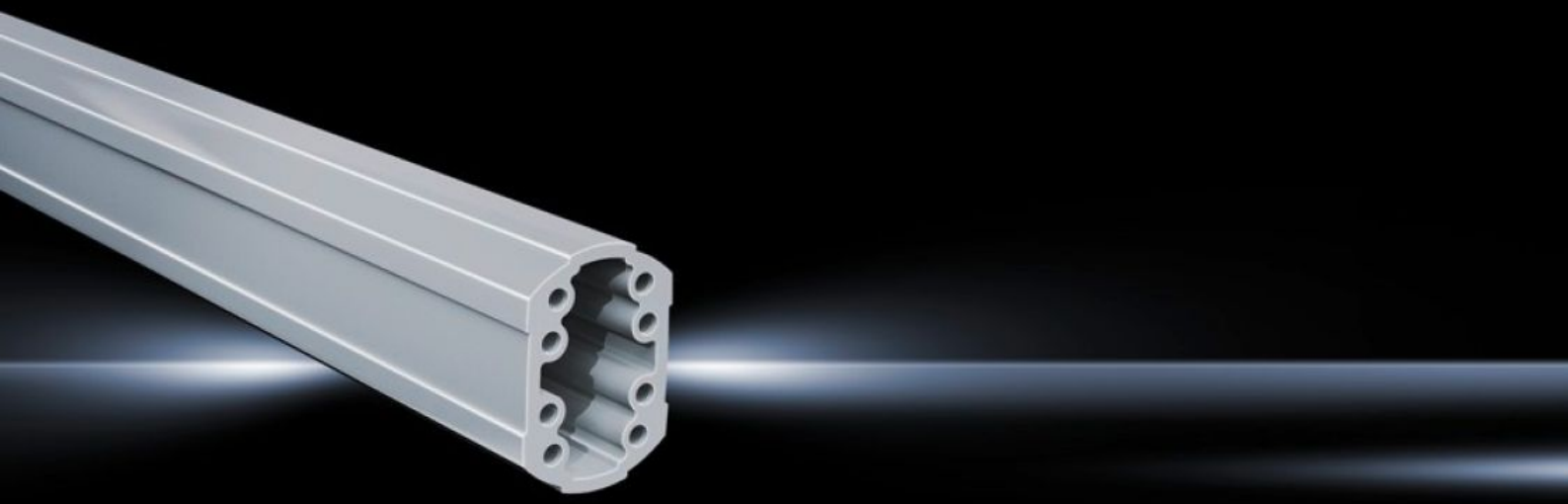

# CP 6206.050

# Support section CP 60

State: 11/24/2026 (Source: www.rittal.com/us-en)

ENCLOSURES POWER DISTRIBUTION CLIMATE CONTROL IT INFRASTRUCTURE SOFTWARE & SERVICES

FRIEDHELM LOH GROUP

# CP 6206.050 - Support section CP 60 Solid

Attachment to the connection components with 4 self-tapping screws in the screw channel. May be cut to any required length, no thread-tapping required. Closed cable duct with a large cross-section.

## Features

| | |
|---|---|
| Model No. | CP 6206.050 |
| Product description | Attached to the connection components with 4 self-tapping screws in the screw channel. May be cut to any required length, no thread-tapping required. Closed cable duct with a large cross-section. |
| Material | Support section: Extruded aluminum section |
| Color | Support section: RAL 7035 |
| Supply includes | Support section |
| Length | 500 mm<br>19.7 ″ |
| Dimensions | Width: 59 mm<br>Height: 85 mm<br>Length: 500 mm<br>Width: 2.32 ″<br>Height: 3.35 ″<br>Length: 19.7 ″ |
| Packaging unit | 1 pc(s). |
| Net weight | 2.44 kg |
| Gross weight | 2.64 kg |
| Customs tariff number | 76042100 |
| ETIM 9 | EC000882 |
| ECLASS 8.0 | 27400556 |
| Product description | CP Support section CP 60, solid, L: 500 mm |

# Approvals

Explanations

Manufacturer's declaration