Rittal – The System.

Faster – better – everywhere.

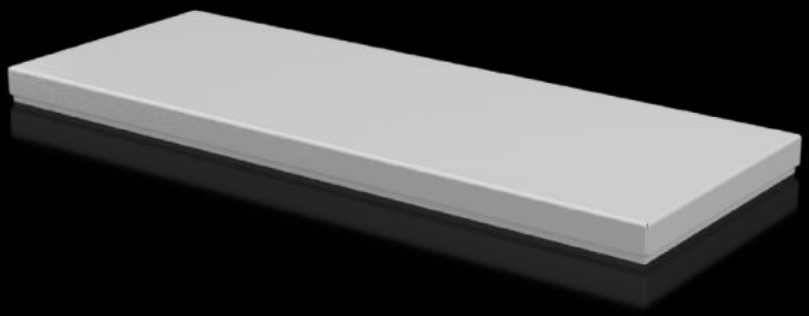

CX 6730.900

Trim panel

State: 11/24/2026 (Source: www.rittal.com/us-en)

ENCLOSURES | POWER DISTRIBUTION | CLIMATE CONTROL | IT INFRASTRUCTURE | SOFTWARE & SERVICES

FRIEDHELM LOH GROUP

CX 6730.900 - Trim panel For CX console system

For closing the roof opening of CX pedestals and desk units.

Features

Model No.	CX 6730.900
Material	Carbon steel
Surface finish	Textured paint
Color	RAL 7035
Supply includes	Assembly components
Suitable for	Enclosure type: CX Pedestal Width: = 600 mm Depth: = 400 mm Enclosure type: CX Pedestal Width: = 23.6 ″ Depth: = 15.7 ″
Protection category NEMA	NEMA 1 NEMA 12
Protection category IP to IEC 60 529	IP 55
Packaging unit	1 pc(s).
Net weight	4.4 kg
Gross weight	4.411 kg
Customs tariff number	94039910
ETIM 9	EC000784
ETIM 8	EC000784
ECLASS 8.0	27180504
Product description	CX closure plate, for CX pedestal, for WHD: 600x400 mm, carbon steel

© Rittal 2026

Approvals

Approvals	UL + C-UL (listed)
Explanations	Declaration of conformity