Rittal – The System.

Faster – better – everywhere.

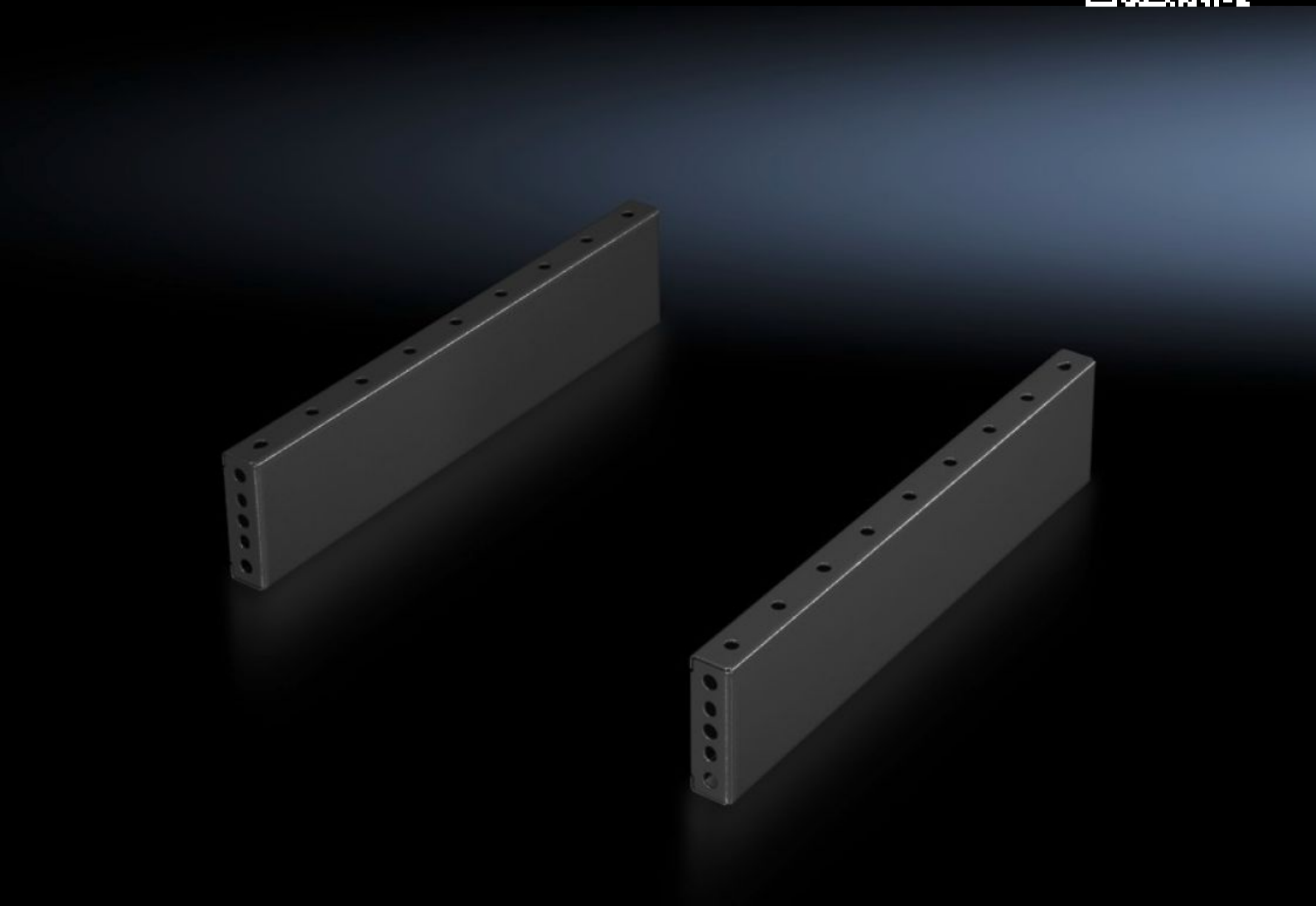

TS 8601.080

Base/plinth trim panels, side, 100 mm

State: 11/24/2026 (Source: www.rittal.com/us-en)

TS 8601.080 - Base/plinth trim panels, side, 100 mm for base/plinth components, front and rear

To mount between the base/plinth components. For height 200 mm two 100 mm base/plinth trim panels can be used. Base/Plinth panels can be installed turned at 90° to provide stabilization for bayed base/plinth components.

Features

Model No.	TS 8601.080
Product description	To mount between the base/plinth components. For height 200 mm, two 100 mm base/plinth trim panels can be used.
Material	Carbon steel
Surface finish	Spray-finished
Color	RAL 7022
Supply includes	2 plinth/base trim panels Assembly components
Mounting tip	100 mm side trim panels can be installed rotated through 90° to provide stabilization for bayed base/plinth components. Base/plinth baying brackets are required here
Dimensions	Height: 100 mm Height: 3.94 ˝

© Rittal 2026

Features

Suitable for	Enclosure type: TS: = 800 mm Enclosure type: SE Enclosure type: CM Enclosure type: TP Enclosure type: PC Enclosure type: IW Enclosure type: TS IT Enclosure type: TS: = 31.5 ″ Enclosure type: SE Enclosure type: CM Enclosure type: TP Enclosure type: PC Enclosure type: IW Enclosure type: TS IT
Packaging unit	2 pc(s).
Net weight	2.66 kg
Gross weight	2.86 kg
Customs tariff number	94039910
ECLASS 8.0	27182003
Product description	TS Trim panel, sides, H: 100 mm, for W: 800 mm, RAL 7022, sheet steel

© Rittal 2026