Rittal – The System.

Faster – better – everywhere.

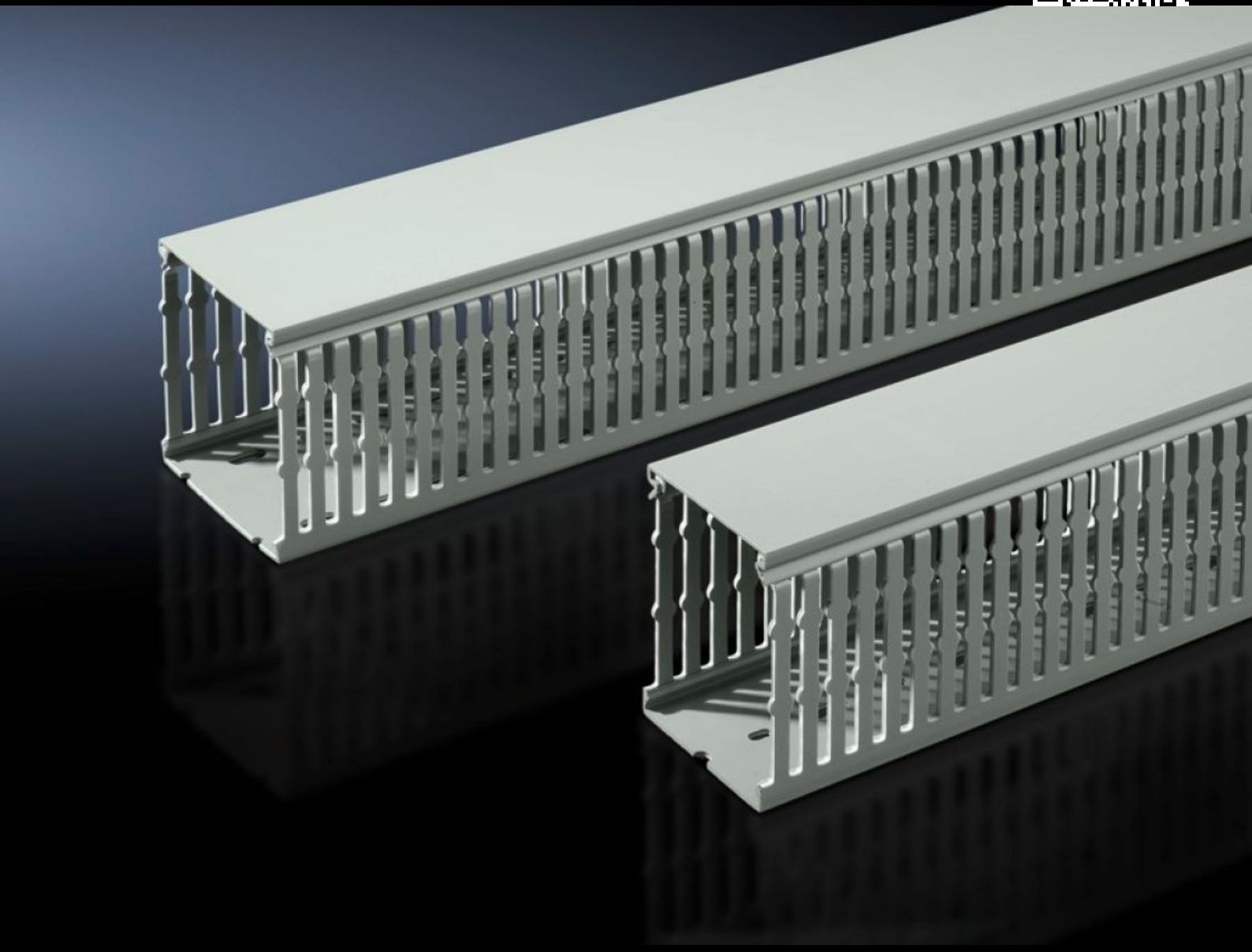

# TS 8800.750
# Cable duct

State: 11/29/2026 (Source: www.rittal.com/us-en)

ENCLOSURES | POWER DISTRIBUTION | CLIMATE CONTROL | IT INFRASTRUCTURE | SOFTWARE & SERVICES

FRIEDHELM LOH GROUP

# TS 8800.750 - Cable duct

With DIN punchings for direct mounting on the enclosure section or on surfaces such as mounting plates. Predetermined breaking points on the webs and on the cable duct base.





## Features

| | |
|---|---|
| Model No. | TS 8800.750 |
| Version | for mounting plates<br>for mounting on VX system perforation |
| Product description | With DIN punchings for direct mounting on the enclosure section or on surfaces such as mounting plates. Predetermined breaking points on the webs and on the cable duct base. |
| Material | Hard PVC<br>Flame-resistant, self-extinguishing<br>Temperature resistant to +60 °C |
| Color | Similar to RAL 7030 |
| Supply includes | Cable duct with cover |
| Bar width | 5.5 mm<br>0.22 ″ |
| Slot width | 4.5 mm<br>0.18 ″ |
| Installation options | With DIN punchings for direct mounting on the enclosure section or on surfaces such as mounting plates.<br>If the rear mounting plate is aligned flush with the enclosure frame (installation position ± 0 mm), then the horizontal cable ducts will be flush against the cable ducts mounted on the enclosure section |
| Note | Can be shortened for other dimensions. |

© Rittal 2026

# Features

| | |
|---|---|
| Dimensions | Width: 30 mm<br>Depth: 80 mm<br>Length: 2,000 mm<br>Width: 1.18 ″<br>Depth: 3.15 ″<br>Length: 78.7 ″ |
| Packaging unit | 24 pc(s). |
| Net weight | 21.312 kg |
| Gross weight | 22.437 kg |
| Customs tariff number | 39259020 |
| ETIM 9 | EC000012 |
| ECLASS 8.0 | 27400703 |
| Product description | TS Cable duct for mounting plate, WHD: 30x2000x80 mm |

# Approvals

| | |
|---|---|
| Explanations | Declaration of conformity<br>Declaration of conformity UK |