Rittal – The System.

Faster – better – everywhere.

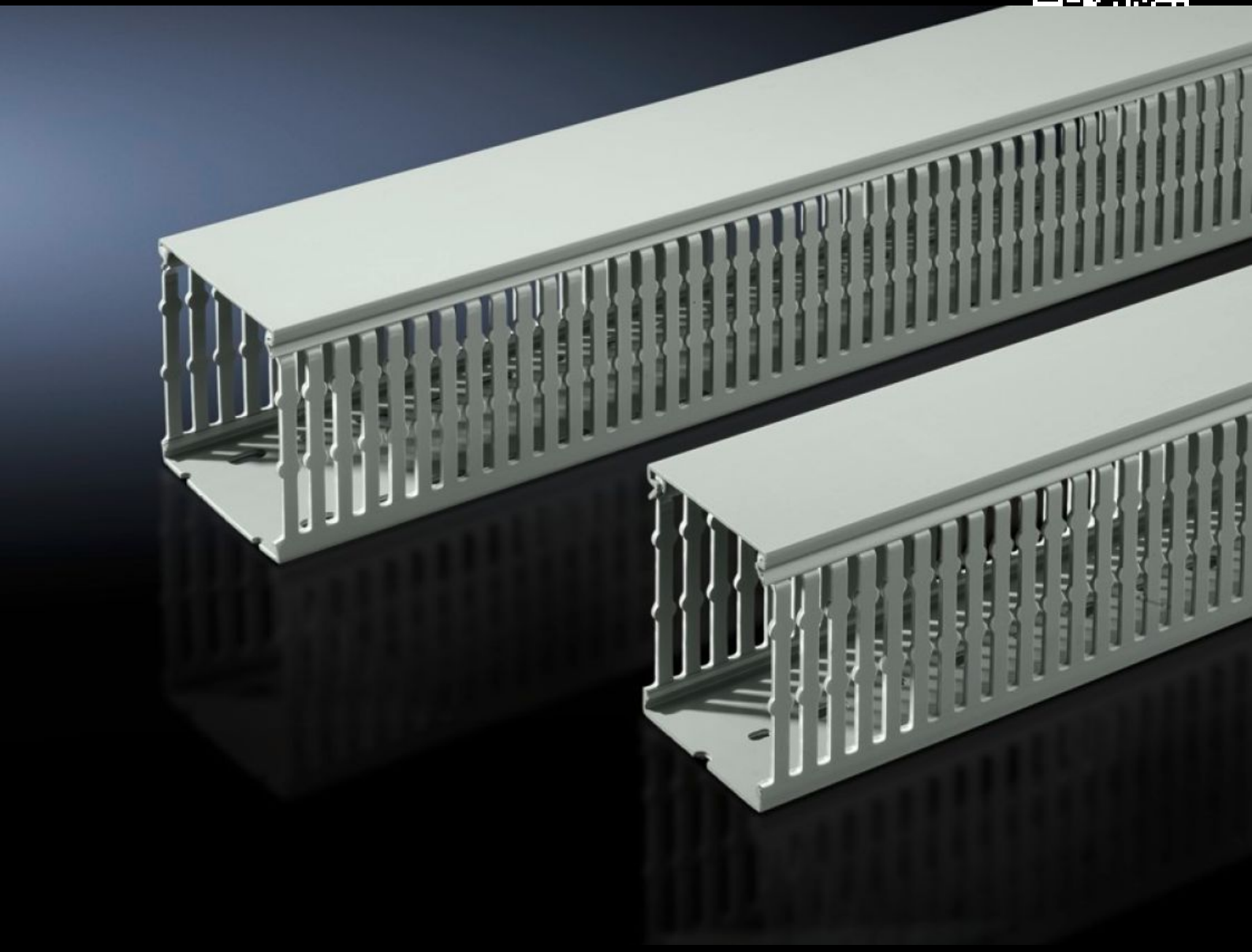

TS 8800.755

Cable duct

State: 11/29/2026 (Source: www.rittal.com/us-en)

ENCLOSURES | POWER DISTRIBUTION | CLIMATE CONTROL | IT INFRASTRUCTURE | SOFTWARE & SERVICES

FRIEDHELM LOH GROUP

TS 8800.755 - Cable duct

With DIN punchings for direct mounting on the enclosure section or on surfaces such as mounting plates. Predetermined breaking points on the webs and on the cable duct base.





Features

Model No.	TS 8800.755
Version	for mounting plates for mounting on VX system perforation
Product description	With DIN punchings for direct mounting on the enclosure section or on surfaces such as mounting plates. Predetermined breaking points on the webs and on the cable duct base.
Material	Hard PVC Flame-resistant, self-extinguishing Temperature resistant to +60 °C
Color	Similar to RAL 7030
Supply includes	Cable duct with cover
Bar width	5.5 mm 0.22 ″
Slot width	4.5 mm 0.18 ″

© Rittal 2026

Features

Installation options	With DIN punchings for direct mounting on the enclosure section or on surfaces such as mounting plates. If the rear mounting plate is aligned flush with the enclosure frame (installation position ± 0 mm), then the horizontal cable ducts will be flush against the cable ducts mounted on the enclosure section 50 mm wide cable duct for separately positioned VX25 enclosures with side wall on the left and right vertical sections adjacent to the mounting plate
Note	Can be shortened for other dimensions.
Dimensions	Width: 50 mm Depth: 80 mm Length: 2,000 mm Width: 1.97 ″ Depth: 3.15 ″ Length: 78.7 ″
Packaging unit	18 pc(s).
Net weight	18.9 kg
Customs tariff number	39259020
ETIM 9	EC000012
ECLASS 8.0	27400703
Product description	VX Cable duct, for mounting plate and section, WD: 50x80 mm, L: 2000 mm

Approvals

Explanations	Declaration of conformity Declaration of conformity UK