Rittal – The System.

Faster – better – everywhere.

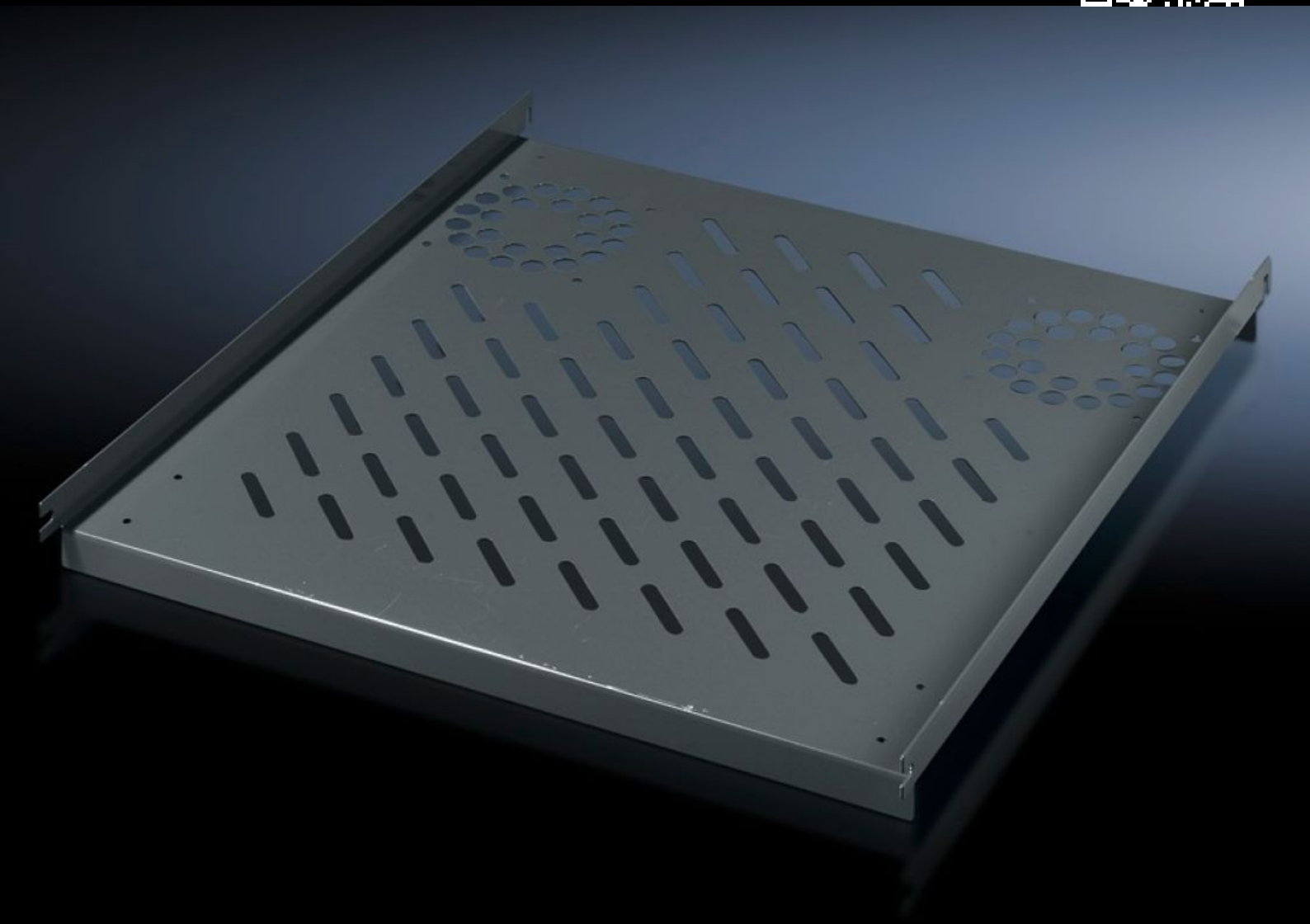

PC 8800.900

Component Shelf, Static Installation

State: 11/28/2026 (Source: www.rittal.com/us-en)

PC 8800.900 - Component Shelf, Static Installation for TS, VX SE, PC, IW, prepared for fan expansion kit

Mounted directly on the vertical enclosure profile. Simply locate on 4 pre-installed screws and secure.

Features

Model No.	PC 8800.900
Product description	Simply locate the 4 pre-installed screws and secure.
Material	Carbon steel
Color	RAL 7015
Supply includes	Assembly components
Installation options	On the vertical TS, VX SE enclosure section
Load capacity	40 kg surface load, static
Note	For enclosures without a mounting plate
Support area	Width: 507 mm Depth: 550 mm Width: 20 ″ Depth: 21.7 ″
Suitable for	Enclosure type: TS VX SE PC IW Width: = 600 mm Depth: = 600 mm Enclosure type: TS VX SE PC IW Width: = 23.6 ″ Depth: = 23.6 ″
Packaging unit	1 pc(s).

© Rittal 2026

Features

Net weight	3.396 kg
Gross weight	3.52 kg
PCF/VE (cradle-to-gate)	17.5 kg CO2 eq (Cat B)
Information regarding the PCF class	Category B: PCF value (cradle-to-gate) calculated approximately on the basis of the product weight and self-declared
Customs tariff number	94039910
ETIM 9	EC002620
ECLASS 8.0	27189261
Product description	PC Component shelf, static installation, for TS, PC, IW, prepared for fan expansion kit, for WD: 400x600 mm