Rittal – The System.

Faster – better – everywhere.

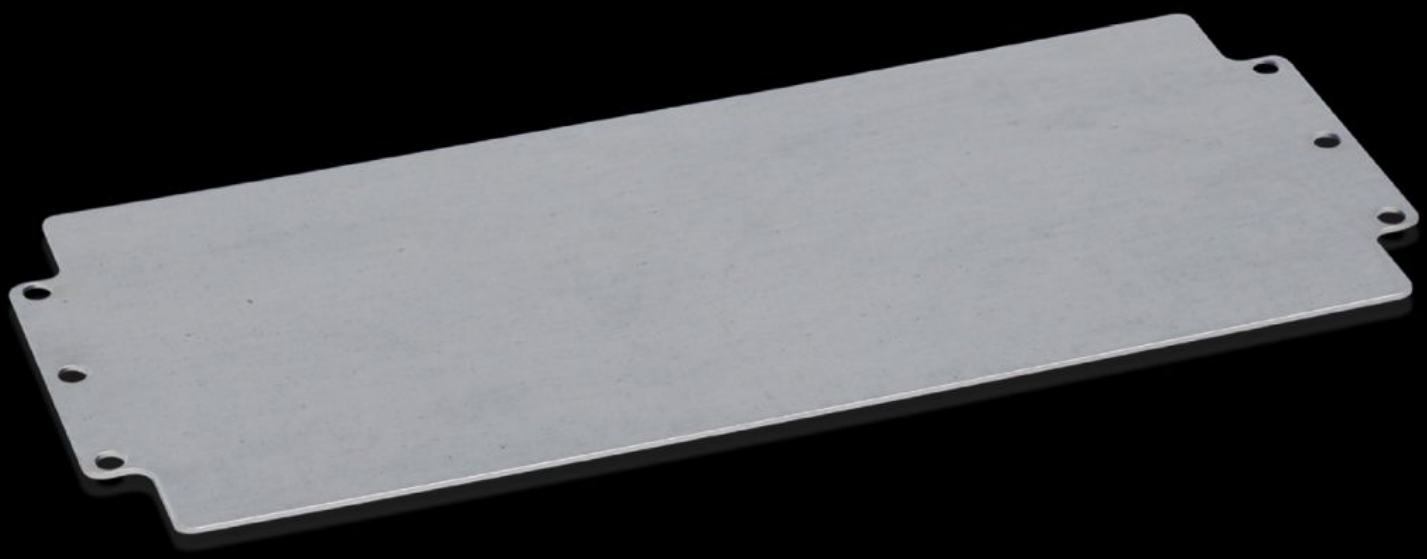

GA 9114.700

Mounting panel

State: 3/11/2026 (Source: rittal.com/us-en)

GA 9114.700 - Mounting panel For GA

For individual interior installation, with mounting holes.

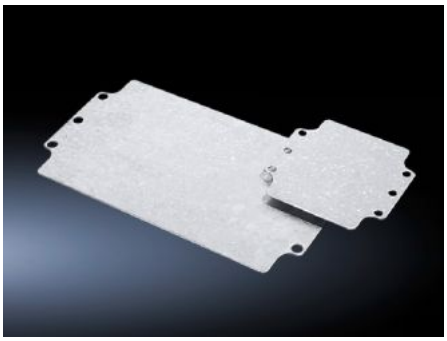

Features

Model No.	GA 9114.700
Product description	For individual interior installation, with mounting holes.
Material	Carbon steel
Surface finish	Zinc-plated
Dimensions of mounting plate (W x H)	344 mm x 142 mm 13.5 ˝ x 5.59 ˝
Suitable for	Enclosure type: GA Width: = 360 mm Height: = 160 mm Enclosure type: GA Width: = 14.2 ˝ Height: = 6.3 ˝
Packaging unit	1 pc(s).
Net weight	0.5 kg
Gross weight	0.558 kg
Customs tariff number	73269098
ETIM 9	EC000213
ECLASS 8.0	27409216
Product description	GA Mounting plate, WH: 346x142 mm