Rittal – The System.

Faster – better – everywhere.

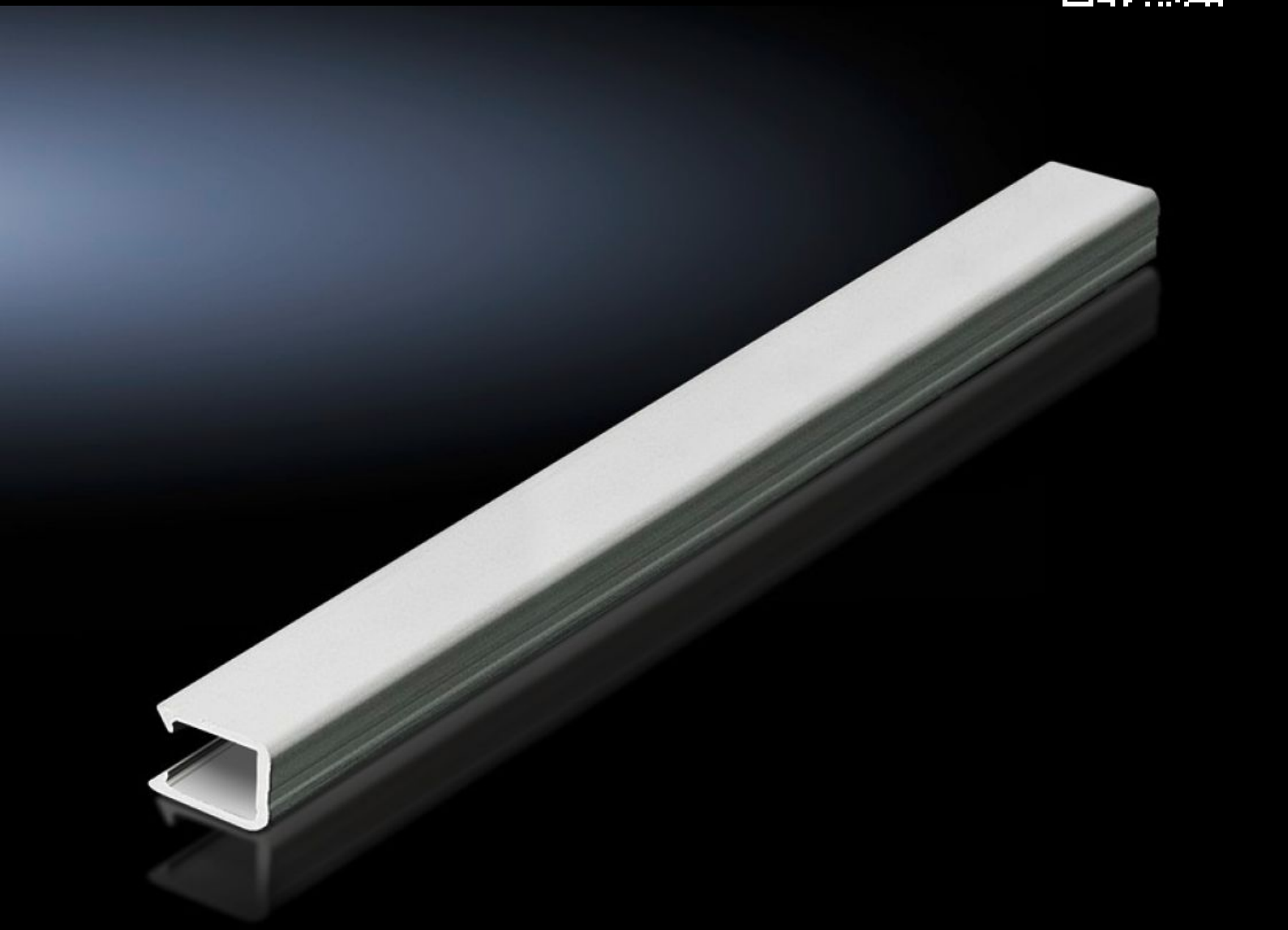

SV 9350.060

Busbar cover sections

State: 11/25/2026 (Source: www.rittal.com/us-en)

ENCLOSURES | POWER DISTRIBUTION | CLIMATE CONTROL | IT INFRASTRUCTURE | SOFTWARE & SERVICES

FRIEDHELM LOH GROUP

SV 9350.060 - Busbar cover sections

For all-round encapsulation of the busbars. May be cut to the desired length.

Features

Model No.	SV 9350.060
Product description	Contact hazard protection through encapsulation of busbars.
Material	Thermally modified hard PVC. Fire protection corresponding to UL 94-V0
Color	RAL 7035
Note	May be cut to length as required
Suitable for busbars	Busbar E-Cu
Suitable for busbars	12/15 x 10
Dimensions	Length: 1,000 mm Length: 39.4 ˝
Packaging unit	4 pc(s).
Net weight	0.48 kg
Gross weight	0.48 kg
Customs tariff number	85472000
ETIM 9	EC000775
ECLASS 8.0	27142414
Product description	SV Busbar cover section, for demension WH: 12/15x10 mm, L: 1000 mm/section

© Rittal 2026