Rittal – The System.

Faster – better – everywhere.



RX 9365.725

RiLineX mounting rail for device adapter

State: 11/25/2026 (Source: www.rittal.com/us-en)

ENCLOSURES | POWER DISTRIBUTION | CLIMATE CONTROL | IT INFRASTRUCTURE | SOFTWARE & SERVICES

FRIEDHELM LOH GROUP

RX 9365.725 - RiLineX mounting rail for device adapter

RiLineX support rails for device adapters of width 54 mm for 60 mm busbar systems. For mounting surface-mounted devices with snap-on fastening on device adapters and device carriers.



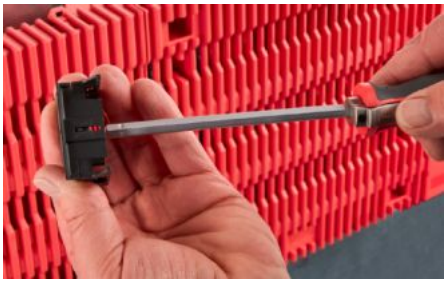

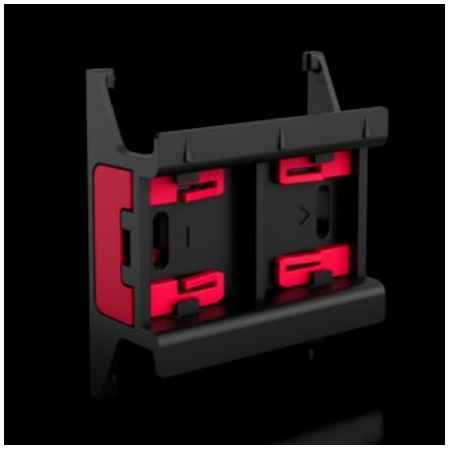

Features

Model No.	RX 9365.725
Version	with locking clip
Material	Polyamide (PA 6) Fire behavior corresponding to UL 94
Color	RAL 9005 RAL 35745
Suitable for Model No.	9360740 9360760 9360780
Dimensions	Width: 54 mm Height: 10 mm Width: 2.13 ″ Height: 0.39 ″
Packaging unit	8 pc(s).
Net weight	0.08 kg
Gross weight	0.107 kg
PCF/VE (cradle-to-gate)	0.53

© Rittal 2026

Features

Customs tariff number	39269097
ETIM 9	EC001285
Product description	RX support bar with locking clip, W: 54 mm

Approvals

Explanations	Declaration of conformity PCF-declaration

© Rittal 2026