Rittal – The System.

Faster – better – everywhere.

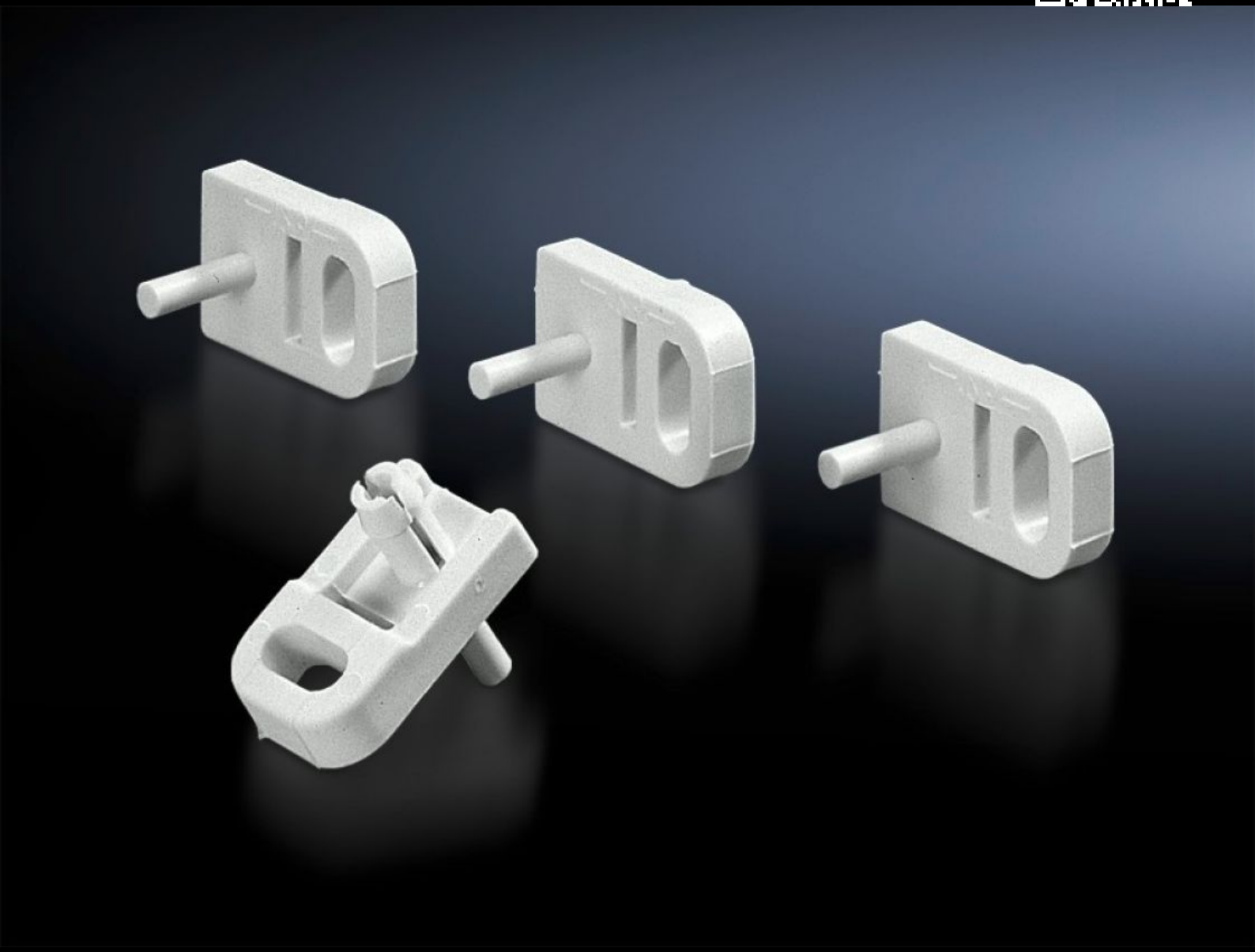

PK 9583.000

Wall mounting bracket

State: 11/24/2026 (Source: www.rittal.com/us-en)

PK 9583.000 - Wall mounting bracket for PK

For all PK housings.

Features

Model No.	PK 9583.000
Product description	The housing can be screwed to the wall using four wall mounting brackets. The bracket is securely attached to the housing by means of pins.
Applications	For all PK housings.
Material	Polyamide, gray
Color	Similar to RAL 7035
Packaging unit	40 pc(s).
Net weight	0.04 kg
Gross weight	0.151 kg
Customs tariff number	83024900
ETIM 9	EC002625
ECLASS 8.0	27189234
Product description	PK Wall mounting bracket for PK

© Rittal 2026