Rittal – The System.

Faster – better – everywhere.

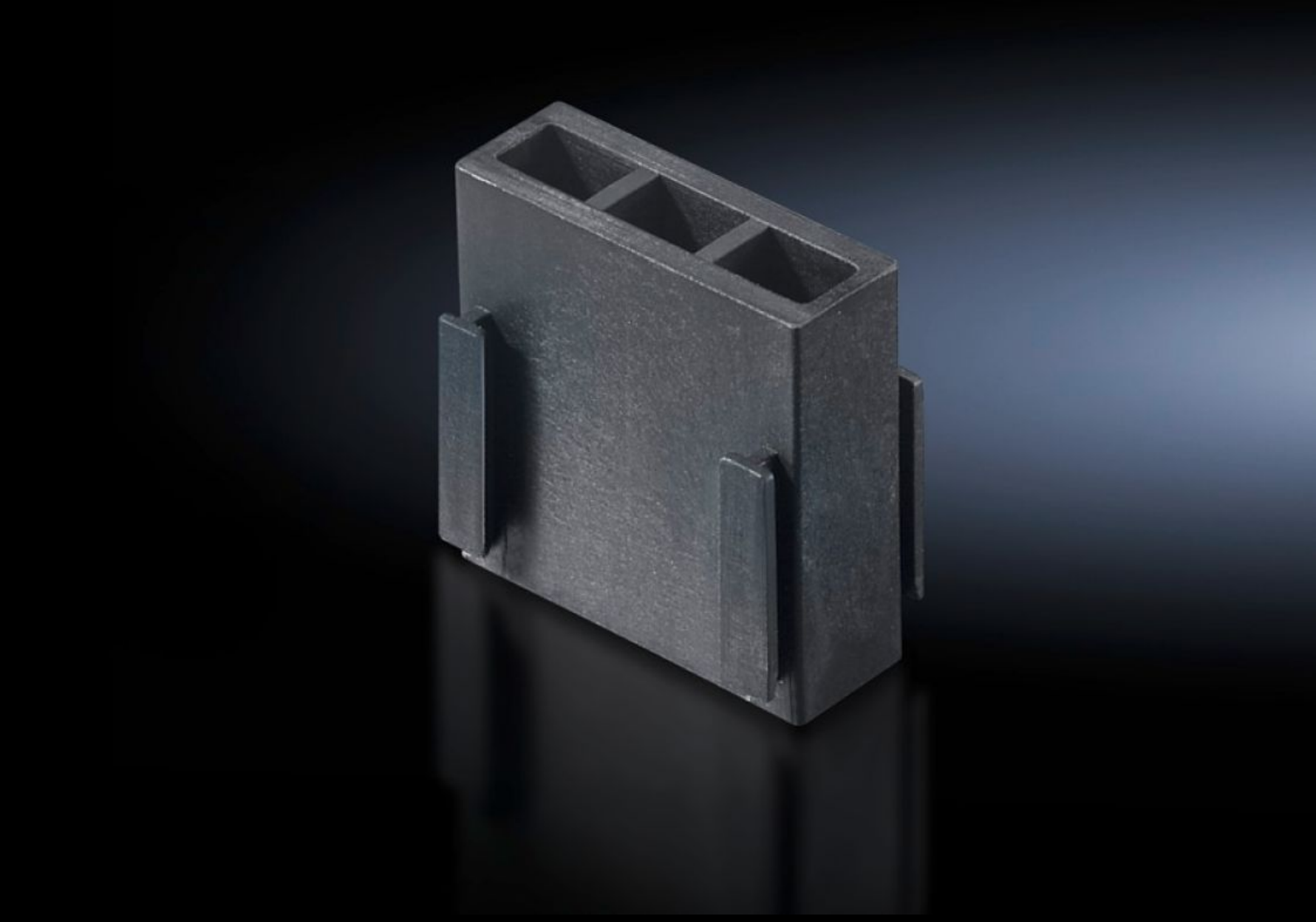

SV 9676.008

Filler pieces

State: 11/24/2026 (Source: www.rittal.com/us-en)

ENCLOSURES | POWER DISTRIBUTION | CLIMATE CONTROL | IT INFRASTRUCTURE | SOFTWARE & SERVICES

FRIEDHELM LOH GROUP

SV 9676.008 - Filler pieces

For closing blank vacant openings of the busbar.

Features

Model No.	SV 9676.008
Position of the bar system in the functional space	2 3
Note	When using only 1, 2 or 3 bars, the vacant bar slots should be closed using the filler pieces
Suitable for busbar system	Flat-PLS 60 Flat-PLS 100
Packaging unit	16 pc(s).
Net weight	0.112 kg
Gross weight	0.135 kg
Customs tariff number	39239000
ETIM 9	EC001900
ECLASS 8.0	27400613
Product description	SV Filler piece, SV 9676002/004/020/21

Approvals

Approvals	ABS DNV Lloyds Register