Rittal – The System.

Faster – better – everywhere.

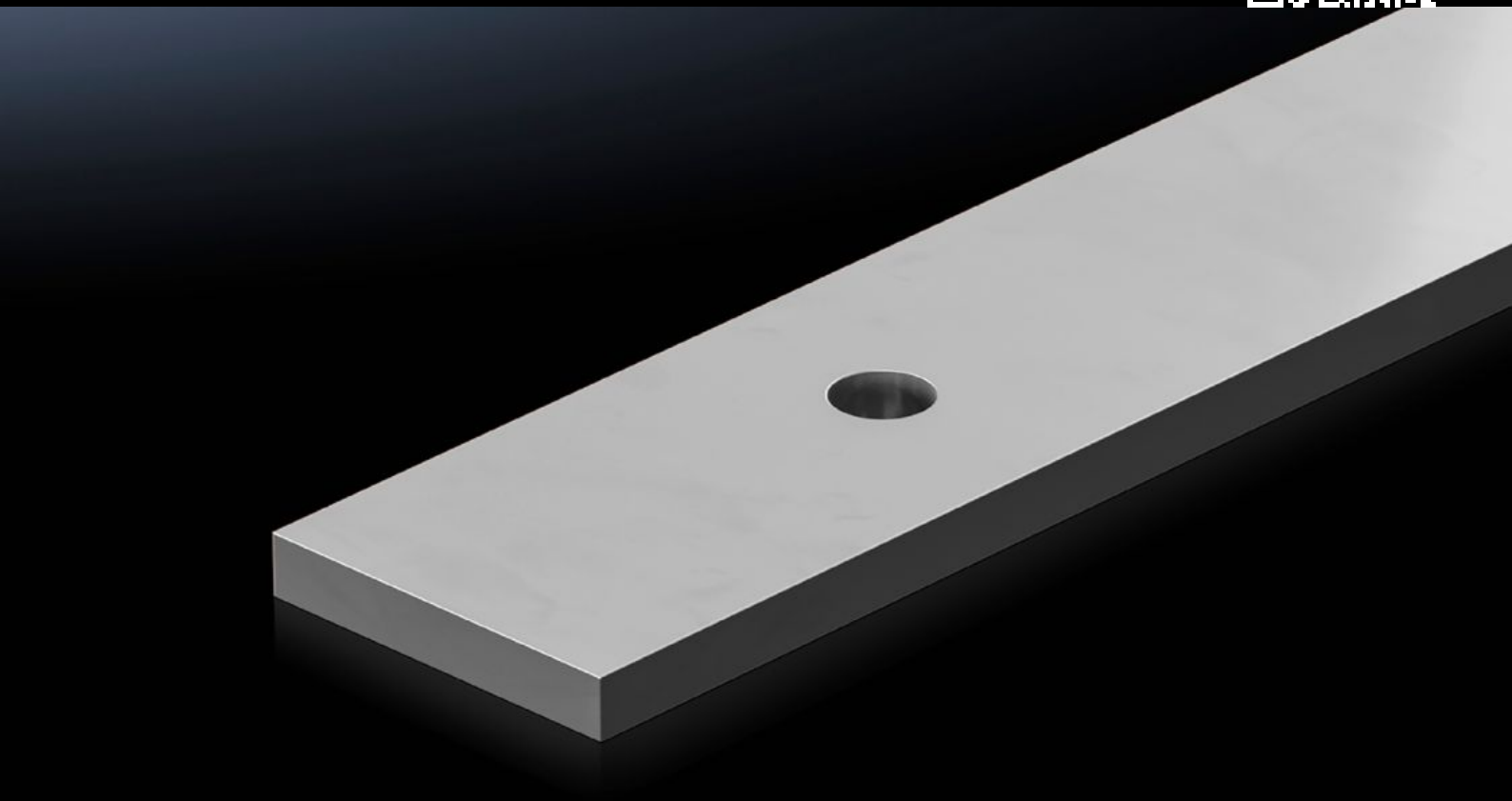

SV 9685.008

Busbar E-Cu, slotted, tin-plated

State: 11/28/2026 (Source: www.rittal.com/us-en)

ENCLOSURES | POWER DISTRIBUTION | CLIMATE CONTROL | IT INFRASTRUCTURE | SOFTWARE & SERVICES

FRIEDHELM LOH GROUP

SV 9685.008 - Busbar E-Cu, slotted, tin-plated

Features

Model No.	SV 9685.008
Product description	Busbar with integrated holes.
Material	E-Cu, tin-plated
Cross-section	50 mm x 10 mm 1.97 ″ x 0.39 ″
Hole diameter	11.5 mm
Dimensions	Width: 50 mm Height: 10 mm Length: 785 mm Width: 1.97 ″ Height: 0.39 ″ Length: 30.9 ″
Packaging unit	1 pc(s).
Net weight	3.5 kg
Gross weight	3.51 kg
Copper weight (kg per piece)	3.5
Customs tariff number	74071000
Product description	SV busbar E-Cu tin-plated, with integrated holes, WH: 50 x 10 mm, L: 785 mm

Approvals

Approvals	UL + C-UL (listed)

© Rittal 2026